

LINCOLN COUNTY U.S. PUBLIC LAND SURVEY MONUMENT LOCATION RECORD

SECTION 5
TOWNSHIP 34 N
RANGE 5 E

E-9
NO.

LANDMARK BENCHMARK
CORNER IDENTITY: BERNTSEN SNM1 STEEL NAIL MARKER
FOUND
SET
RESET
RE-TIED

LINCOLN COUNTY COORDINATE: N: 222503.661
E: 343757.936

ELEVATION-(FEET): _____ DATUM: 83(2011)

WEATHER: CLOUDY

DATE OF SURVEY: 07/18/2019 TEMPERATURE: 80 °F

SURVEY PARTY: KEITH WALKOWSKI AND AUSTIN PELOT

TOMAHAWK
CITY, VILLAGE, TOWN

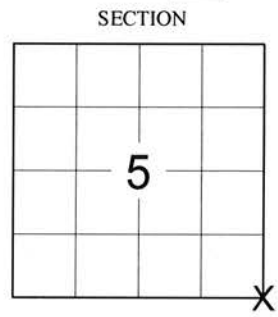

LOCATION
(Indicated By X)



BASIS FOR MONUMENT LOCATION:
(DESCRIBE METHOD OF SURVEY AND CORNER AUTHENTICATION)

SEARCHED FOR THE SOUTHEAST CORNER OF SECTION 5 AND FOUND THE CALLED FOR SMP NAIL ALONG WITH 4 OF THE 5 TIES FROM THE 2006 TIESHEET BY MYSELF. ACCEPTED THE FOUND SMP NAIL AS THE CORNER AND ADDED AN ADDITIONAL TIE AND RESET A BERNTSEN SNM1 STEEL NAIL MARKER AT THE CORNER UPON COMPLETION OF THE STH "86" RESURFACING PROJECT TO PERPETUATE THE CORNER LOCATION AS SHOWN BELOW.



CERTIFIED CORRECT:
Keith J. Walkowski
KEITH J. WALKOWSKI S-2717
Professional Land Surveyor
DATE: OCTOBER 15TH, 2019

FIELD BOOK NO. NA PAGE NO. NA
COMPANY RIVERSIDE LAND SURVEYING LLC

TIE SKETCH:

- SET BERNTSEN SNM1 STEEL NAIL MARKER
- - FOUND RED CAPPED REBAR
- - FOUND 5/8" REBAR
- ▲ - SET BERNTSEN SSSDR-130
- - EXISTING UTILITY POLE
- T - SET VINYL "T" POST

RECEIVED BY LINCOLN COUNTY
SURVEYOR THIS 12TH DAY
OF November 20 19
Tony Dahl
COUNTY SURVEYOR

NOTES:

- 1) CORNER LIES 6.6' SOUTH OF STH 86 CENTERLINE AND 1.4' EAST OF MITCHELL ROAD CENTERLINE
- 2) THE SET BERNTSEN SSSDR-130 IS 4' SOUTH OF A UTILITY POLE.

BEARINGS ARE BASED ON THE LINCOLN COUNTY COORDINATE SYSTEM NAD 83 (2011) AND REFERENCED AS SHOWN

THIS DRAWING IS NOT TO SCALE

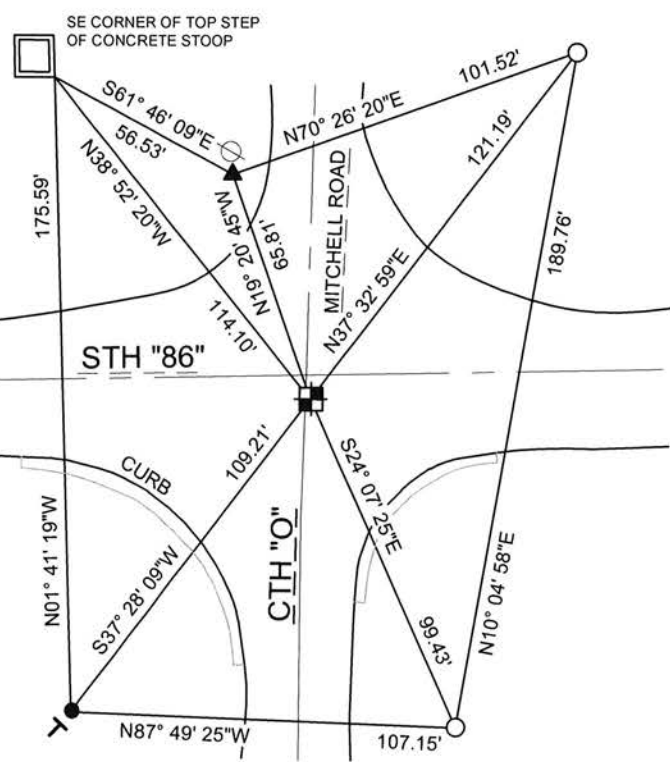

E-9
NO.

LINCOLN COUNTY U.S. PUBLIC LAND SURVEY MONUMENT LOCATION RECORD

CORNER NUMBER 53458
 SECTION 5
 TOWNSHIP 34 NORTH
 RANGE 5 EAST

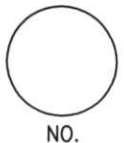

LANDMARK BENCHMARK
 CORNER IDENTITY: SOUTHEAST CORNER

FOUND
 SET
 RESET
 RE-TIED

LINCOLN COUNTY COORDINATE: N: 222503.61
 E: 343757.90

ELEVATION-(FEET): _____ DATUM: _____

WEATHER: CLEAR

DATE OF SURVEY: 8-28-06 TEMPERATURE: 75 °F

SURVEY PARTY: K.J.W.-K.R.F.

TOMAHAWK
 CITY, VILLAGE, TOWN

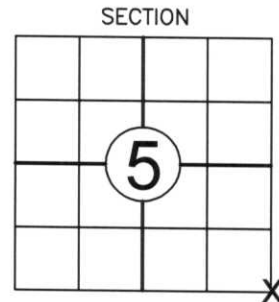

SECTION
 LOCATION
 (Indicated By X)



BASIS FOR MONUMENT LOCATION:

(DESCRIBE METHOD OF SURVEY AND CORNER AUTHENTICATION)

I FOUND REFERENCE MONUMENTS TO THE NORTHEAST AND THE SOUTHWEST OF THIS CORNER FROM THE PREVIOUS RECORD TIE SHEET TO BE IN GOOD CONDITION. I ALSO FOUND A CAPPED REBAR TO THE NORTHWEST. THE FOUND REBAR TO THE SOUTHEAST WAS RESET BY THE D.O.T. DURING A RESURFACING PROJECT FOR HIGHWAY "86" AND FIT THE MEASUREMENTS SUPPLIED BY THE D.O.T. I HELD THE FOUND TIES AS BEST EVIDENCE TO THE CORNER LOCATION. I THEN SET A S.M.P. NAIL AND PERPETUATED CORNER AS SHOWN BELOW.



CERTIFIED CORRECT:

Keith J. Walkowski
KEITH J. WALKOWSKI
 Registered Land Surveyor
 DATE: AUGUST, 31 2006

FIELD BOOK NO. 9 PAGE NO. 52

COMPANY RIVERSIDE LAND SURVEYING

TIE SKETCH:

SHOW MINIMUM OF FOUR (4) HORIZONTAL TIE DISTANCES TO FIXED WITNESS MONUMENTS. DESCRIBE ALL MONUMENTS FOUND OR SET. CORRECT ALL DISTANCES SHOWN TO STANDARD TEMPERATURE OF 68° F.

- SET S.M.P. NAIL
- FOUND REBAR WITH RED CAP
- FOUND 1" IRON PIPE WITH RED CAP

NOTES
 - ALL BEARINGS ARE BASED ON THE LINCOLN COUNTY COORDINATE SYSTEM.
 - THIS DRAWING IS NOT TO SCALE

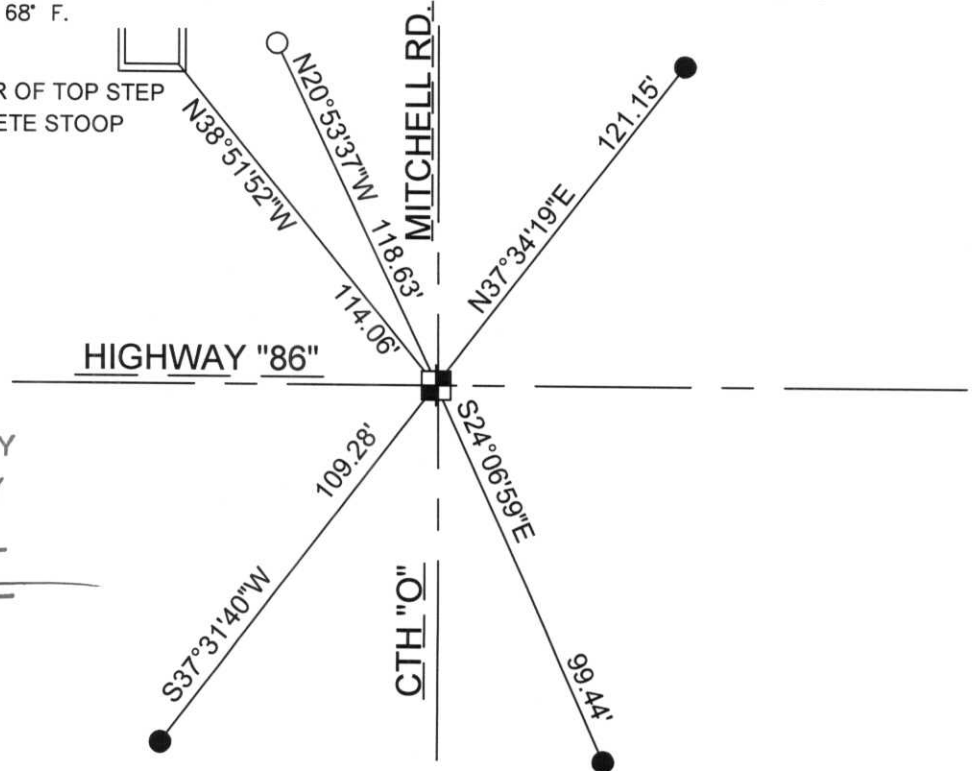

RECEIVED BY LINCOLN COUNTY SURVEYOR THIS 13TH DAY OF September 20, 06
Ferry Wall
 COUNTY SURVEYOR

RECORD AND CERTIFICATION OF U.S. PUBLIC LAND SURVEY CONTROL STATION

State of Wisconsin / Department of Transportation

E-D-716-72

District 7	Project I. D. 9215-06-00	Located by R.B. JOHNSON - SURVEY CREW CHIEF		
Corner SE COR	SECTION 5	Township 34 N	Range (E,W) 5 E	County LINCOLN
Wisconsin Coordinates CORNER	East (X) 2,031,233.40	North (Y) 591,088.74	Elevation (Z)	Zone C
Control Station Name	East (X)	North (Y)	Elevation (Z)	Zone
Horizontal — NORTH AMERICAN, 1927		CONTROL DATUM Vertical — MEAN SEA LEVEL, 1929 ADJUSTMENT		
Horizontal — 2ND Order		SURVEY CONTROL Vertical — _____ Order		

SKETCH

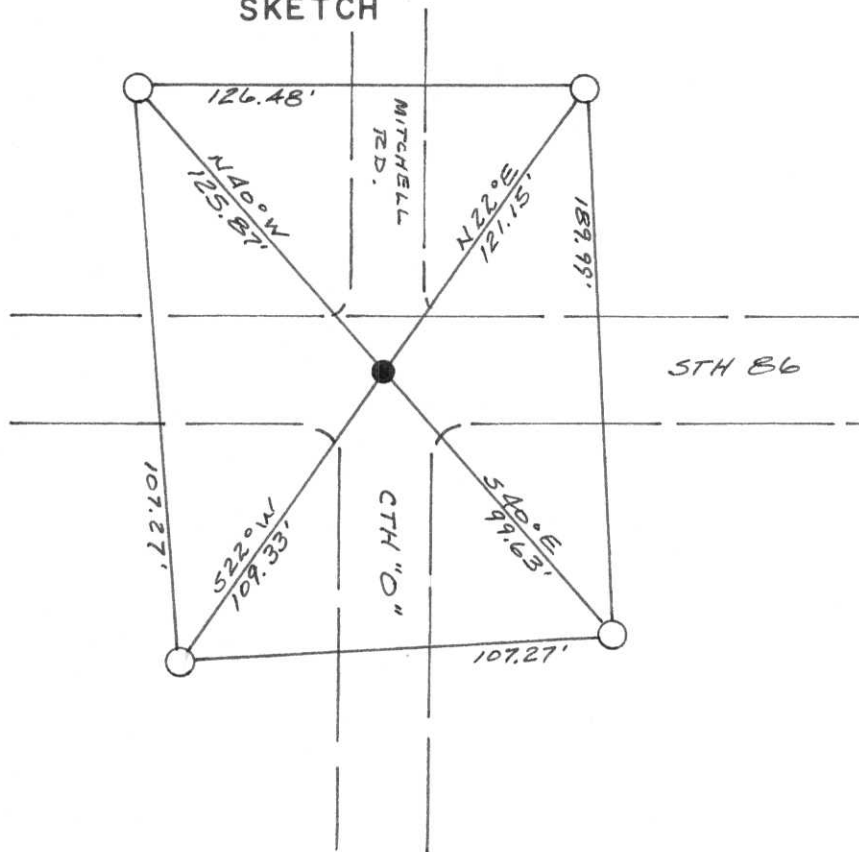
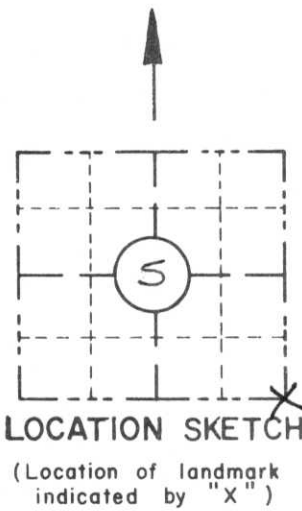

I hereby certify that on the 8TH day of APRIL 1991, that I did locate the above corner which was evidenced by A BERNTSEN ALUMINUM MONUMENT; I further certify that to perpetuate the location of such corner I did, at the exact location thereof, place a permanent marker consisting of _____

_____ ; I further certify that I did establish 4 references or witness monuments consisting of 5/8" x 24" RE-BARS WITH D.O.T. RED PLASTIC CAP

_____ located as shown above:

SEAL

Signature Registered Land Surveyor	Registration No. S--	Title
------------------------------------	-------------------------	-------

CORNER
S.E. COR
SECTION
5
TOWN
34 N
RANGE
5 E

E-9

FIELD SURVEY NOTES

E-D-702 6-70

RECEIVED JUN 18 1991

NE Sec 8
T34N R5E

State of Wisconsin / Department of Transportation

CORNER E9
T34N - R5E
CORNER IS BEENSTEN MON.

APRIL 8 1991

REB, SM, GS, BT

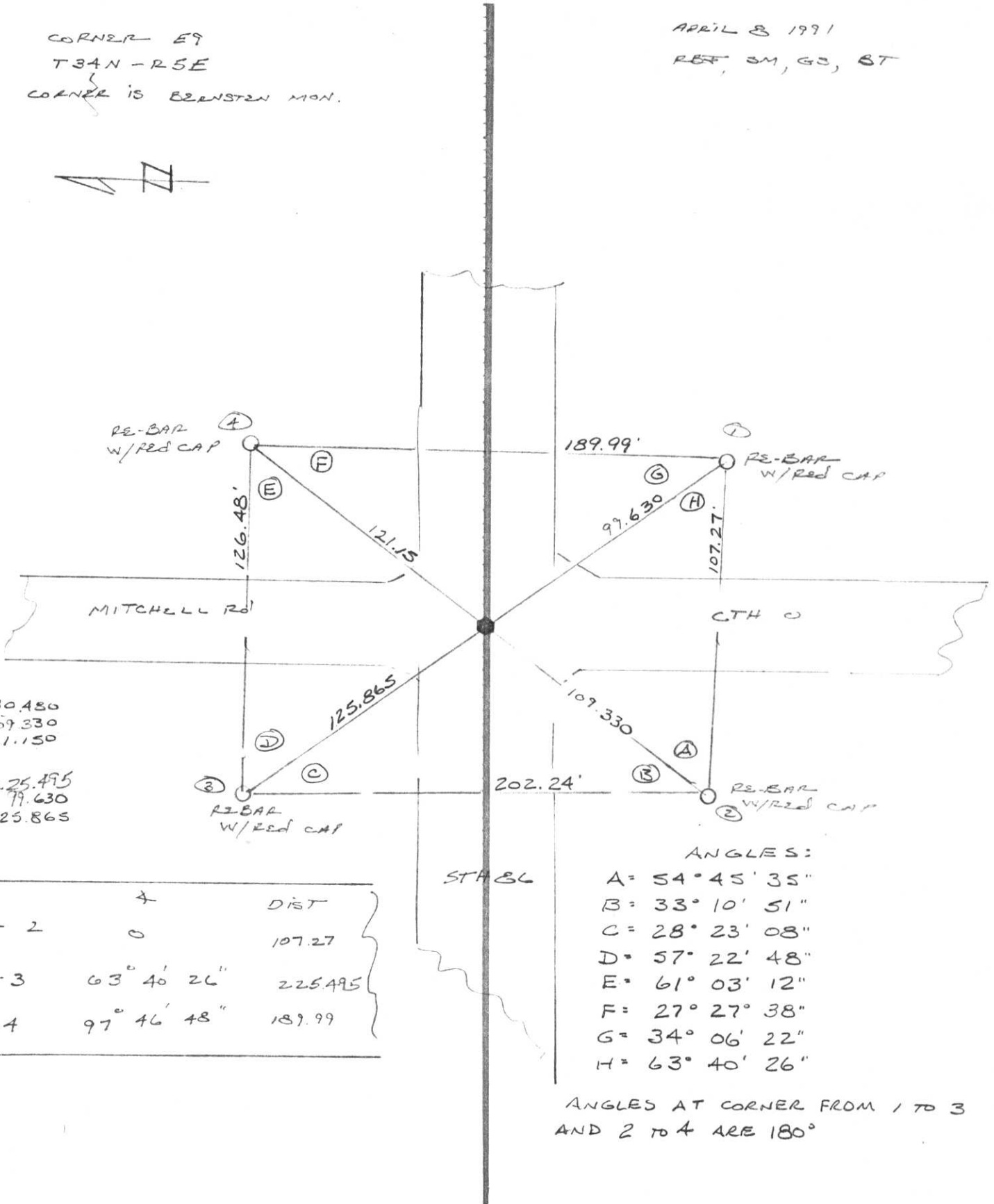

230.480
107.330
121.150

225.495
99.630
125.865

	+	DIST
1-2	0	107.27
1-3	63° 40' 26"	225.495
1-4	97° 46' 48"	189.99

ANGLES:

- A = 54° 45' 35"
- B = 33° 10' 51"
- C = 28° 23' 08"
- D = 57° 22' 48"
- E = 61° 03' 12"
- F = 27° 27' 38"
- G = 34° 06' 22"
- H = 63° 40' 26"

ANGLES AT CORNER FROM 1 TO 3
AND 2 TO 4 ARE 180°

TOPOGRAPHY

SURVEY ALIGNMENT

FIELD SURVEY NOTES

E-D-702 6-70

State of Wisconsin | Department of Transportation

CORNER E9
T34N - R5E
CORNER IS BEATEN MON.

APRIL 8 1991

RBF, SM, GS, BT

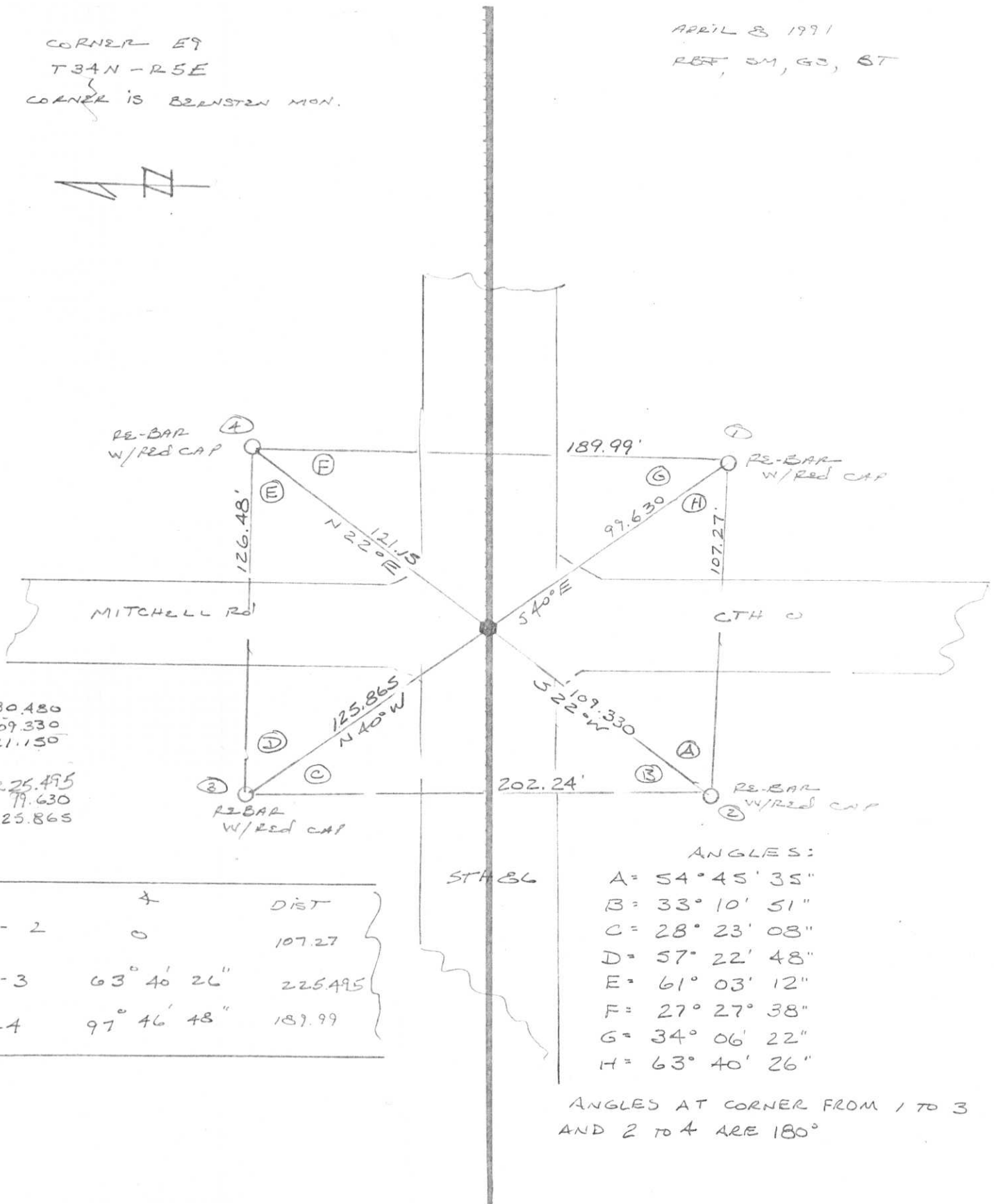

230.480
109.330
121.150

225.495
99.630
125.865

	4	DIST
1-2	0	107.27
1-3	63° 40' 26"	225.495
1-4	97° 46' 48"	189.99

ANGLES:

- A = 54° 45' 35"
- B = 33° 10' 51"
- C = 28° 23' 08"
- D = 57° 22' 48"
- E = 61° 03' 12"
- F = 27° 27' 38"
- G = 34° 06' 22"
- H = 63° 40' 26"

ANGLES AT CORNER FROM 1 TO 3
AND 2 TO 4 ARE 180°

- TOPOGRAPHY
- SURVEY ALIGNMENT

CERTIFIED LAND CORNER RESTORATION

Index No. E-9

State of Wisconsin }
County of Lincoln } ss.

I, Sheridan D. Schwark, do hereby certify that on the 22nd day of June, 1976, I found evidence of the Northeast section corner of Section 8 Township 34 North, Range 5 East, Fourth, Principal Meridian, as described hereon; and that from this evidence I established a new monument and accessories as described hereon to perpetuate the original location of this corner.

Resident witnesses:
.....
.....
.....

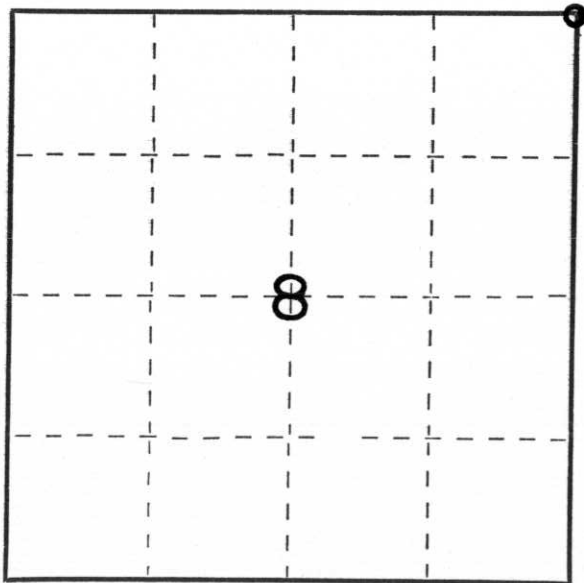

○ = Corner monument restored.

History of original corner establishment:

Original Surveyor - Jackson L. Prentice, January, 1855
Witnesses: 10" Tamarack, S70°E, 12 lks.
10" Pine, S30°W, 12 lks.
10" Pine, N48°W, 12 lks.
11" Pine, N54°E, 21 lks.

Description of corner evidence found:

Found 1/2" square iron rod set by James G. Griffin, R.L.S. S-755 on February 13, 1969
Witnesses: 9" Tamarack, S63°W, 121.6 feet
12" White Pine, N29°E, 53.8 feet

Description of monument and accessories I established to perpetuate the original location of this corner.

Set aluminum 30" Lincoln County Bernsten Monument -
Witnesses: P.K. nail in 18° White Pine, N25°E, 53.9 feet
U.S.G.S. survey bench mark #TT9B, N36°W, 40.4 feet
P.K. nail in 10" Tamarack, S61°W, 121.1 feet
3/4" x 30" iron rod, S45°E, 81.8 feet

Dated at Merrill, Wis., this 6th day of July, 1976

Signature Sheridan D. Schwark Title Registered Land Surveyor Registration No. 1205
(County Surveyor, Registered Land Surveyor, or other duly authorized official)

Office of Register of Deeds, County of....., I hereby certify that the within instrument was filed in this office for record on the.....day of....., 19..... at.....o'clock..... M.

.....
(Register of Deeds)

By.....Deputy