

LINCOLN COUNTY U.S. PUBLIC LAND SURVEY MONUMENT LOCATION RECORD

SECTION 5
TOWNSHIP 34 N
RANGE 5 E

E-7
NO.

LANDMARK BENCHMARK _____
CORNER IDENTITY: BERNTSEN SNM1 STEEL NAIL MARKER

FOUND
SET
RESET
RE-TIED

LINCOLN COUNTY COORDINATE: N: 222524.300
E: 341157.573
ELEVATION-(FEET): _____ DATUM: 83 (2011)

WEATHER: CLOUDY
DATE OF SURVEY: 07/18/2019 TEMPERATURE: 80 °F
SURVEY PARTY: KEITH WALKOWSKI AND AUSTIN PELOT

TOMAHAWK
CITY, VILLAGE, TOWN

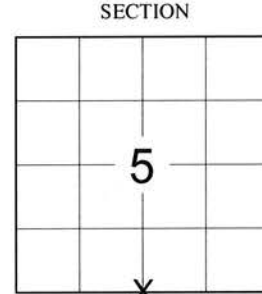

LOCATION
(Indicated By X)

BASIS FOR MONUMENT LOCATION:
(DESCRIBE METHOD OF SURVEY AND CORNER AUTHENTICATION)

SEARCHED FOR THE SOUTH 1/4 CORNER OF SECTION 5 AND FOUND THE CALLED FOR SMP NAIL ALONG WITH 4 OF THE 5 TIES FROM THE 2006 TIESHEET BY MYSELF. ACCEPTED THE FOUND SHAFT AS THE CORNER AND ADDED AN ADDITIONAL TIE AND RESET A BERNTSEN SNM1 STEEL NAIL MARKER AT THE CORNER UPON COMPLETION OF THE STH "86" RESURFACING PROJECT TO PERPETUATE THE CORNER LOCATION AS SHOWN BELOW.



FIELD BOOK NO. NA PAGE NO. NA
COMPANY RIVERSIDE LAND SURVEYING LLC

CERTIFIED CORRECT:
Keith J. Walkowski
KEITH J. WALKOWSKI S-2717
Professional Land Surveyor
DATE: OCTOBER 15TH, 2019

TIE SKETCH:

- SET BERNTSEN SNM1 STEEL NAIL MARKER
- FOUND CAPPED REBAR
- SET VINYL "T" POST

RECEIVED BY LINCOLN COUNTY
SURVEYOR THIS 12TH DAY
OF November 20 19
Terry Dull
COUNTY SURVEYOR

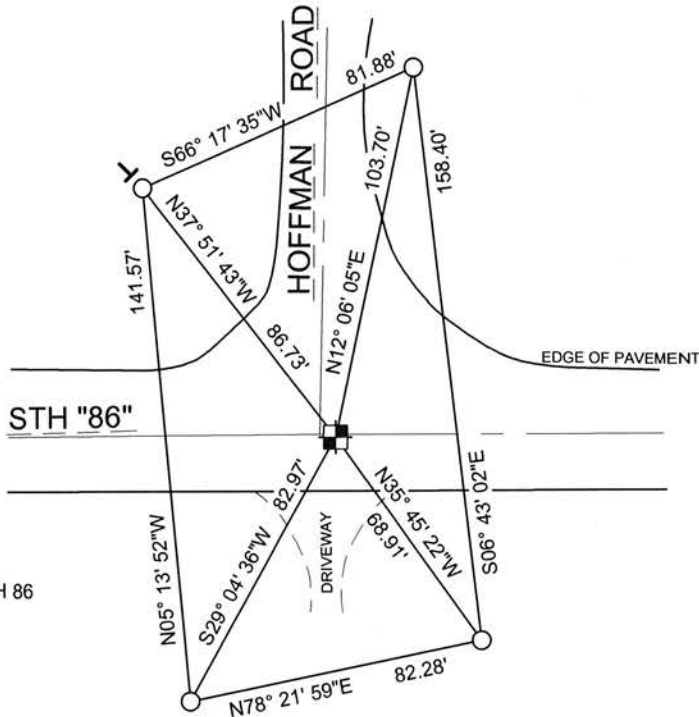

NOTE: CORNER LIES 0.8' SOUTH OF CENTERLINE OF STH 86 AND 4.3' EAST OF THE CENTERLINE OF HOFFMAN ROAD

BEARINGS ARE BASED ON THE LINCOLN COUNTY COORDINATE SYSTEM NAD 83 (2011) AND REFERENCED AS SHOWN

THIS DRAWING IS NOT TO SCALE

E-7
NO.

LINCOLN COUNTY U.S. PUBLIC LAND SURVEY MONUMENT LOCATION RECORD

CORNER NUMBER 53457
 SECTION 5
 TOWNSHIP 34 NORTH
 RANGE 5 EAST

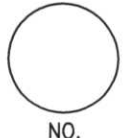

LANDMARK BENCHMARK _____
 CORNER IDENTITY: SOUTH 1/4 CORNER
 LINCOLN COUNTY COORDINATE: N: 222524.27
 E: 341157.54
 ELEVATION--(FEET): _____ DATUM: _____
 WEATHER: CLEAR
 DATE OF SURVEY: 8-28-06 TEMPERATURE: 75 °F
 SURVEY PARTY: K.J.W.-K.R.F.

FOUND
 SET
 RESET
 RE-TIED

TOMAHAWK
 CITY, VILLAGE, TOWN

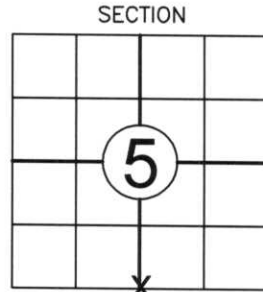

SECTION
 LOCATION
 (Indicated By X)



BASIS FOR MONUMENT LOCATION:

(DESCRIBE METHOD OF SURVEY AND CORNER AUTHENTICATION)
 I FOUND TWO REFERENCE MONUMENTS TO THE SOUTH OF THIS CORNER FROM PREVIOUS RECORD TIE SHEET TO BE IN GOOD CONDITION. I ALSO FOUND A CAPPED REBAR TO THE NORTHWEST TO BE SLIGHTLY DAMAGED BUT IT MATCHED OUR CALCULATED POSITION BY 0.28'. ALSO TO THE NORTHWEST A 1" CAPPED PIPE WAS FOUND THAT WAS SET DURING A RESURFACING PROJECT FOR HIGHWAY "86". THE DISTANCE FROM THE D.O.T. FIELD NOTES WERE TO A P.K. NAIL WHICH WE DID NOT FIND AND THOSE DISTANCES DID NOT MATCH THE FOUND TIES. THE TIES TO THE SOUTH WERE HELD AS BEST EVIDENCE TO THE CORNER LOCATION. I THEN SET A S.M.P. NAIL AND PERPETUATED CORNER AS SHOWN BELOW.

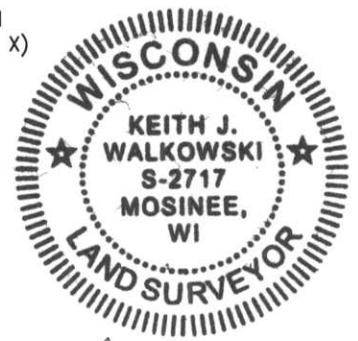

CERTIFIED CORRECT:

Keith J. Walkowski
KEITH J. WALKOWSKI
 Registered Land Surveyor
 DATE: AUGUST, 31 2006

FIELD BOOK NO. 9 PAGE NO. 51
 COMPANY RIVERSIDE LAND SURVEYING

TIE SKETCH:

SHOW MINIMUM OF FOUR (4) HORIZONTAL TIE DISTANCES TO FIXED WITNESS MONUMENTS. DESCRIBE ALL MONUMENTS FOUND OR SET. CORRECT ALL DISTANCES SHOWN TO STANDARD TEMPERATURE OF 68° F.

- SET S.M.P. NAIL
- FOUND REBAR WITH RED CAP
- FOUND 1" IRON PIPE WITH RED CAP

NOTES

- ALL BEARINGS ARE BASED ON THE LINCOLN COUNTY COORDINATE SYSTEM.
- THIS DRAWING IS NOT TO SCALE

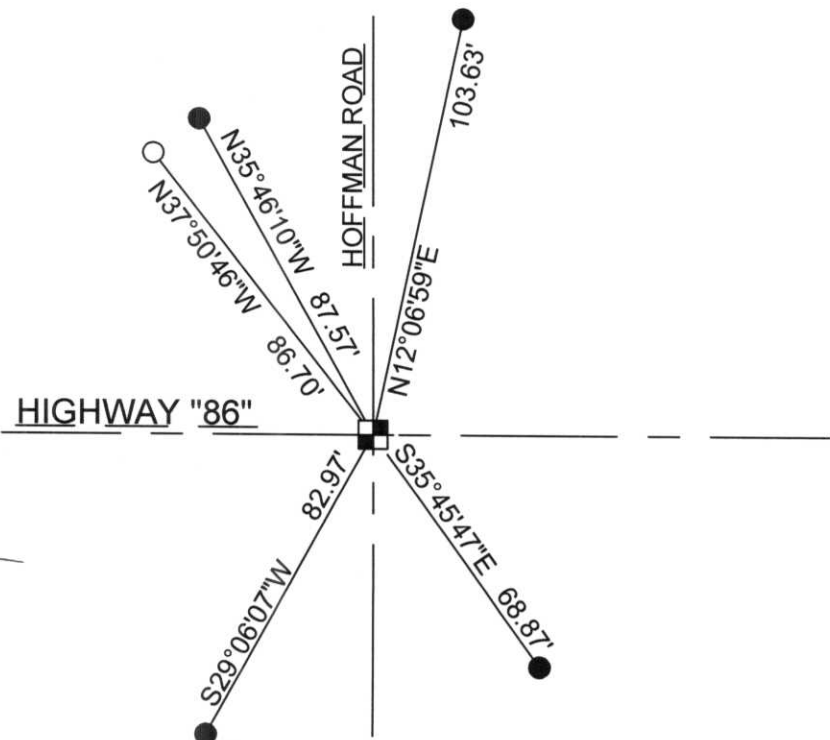

RECEIVED BY LINCOLN COUNTY SURVEYOR THIS 13TH DAY OF September 20 06
Tony Dahl
 COUNTY SURVEYOR

RECORD AND CERTIFICATION OF U.S. PUBLIC LAND SURVEY CONTROL STATION

State of Wisconsin / Department of Transportation

E-D-716-72

District 7	Project I. D. 9215-06-00	Located by R.B. JOHNSON - SURVEY CREW CHIEF		
Corner S. 1/4	SECTION 5	Township 34 N	Range (E,W) 5 E	County LINCOLN
Wisconsin Coordinates CORNER	East (X) 2,028,632.90	North (Y) 591,100.63	Elevation (Z)	Zone C
Control Station Name	East (X)	North (Y)	Elevation (Z)	Zone
Horizontal — NORTH AMERICAN, 1927		CONTROL DATUM Vertical — MEAN SEA LEVEL, 1929 ADJUSTMENT		
Horizontal — 2 ND Order		SURVEY CONTROL Vertical — _____ Order		

SKETCH

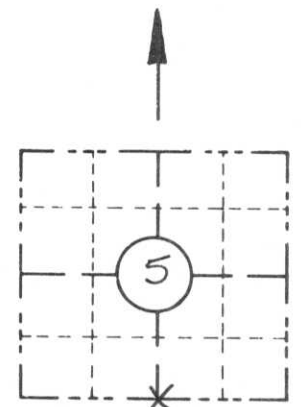

LOCATION SKETCH

(Location of landmark indicated by "X")

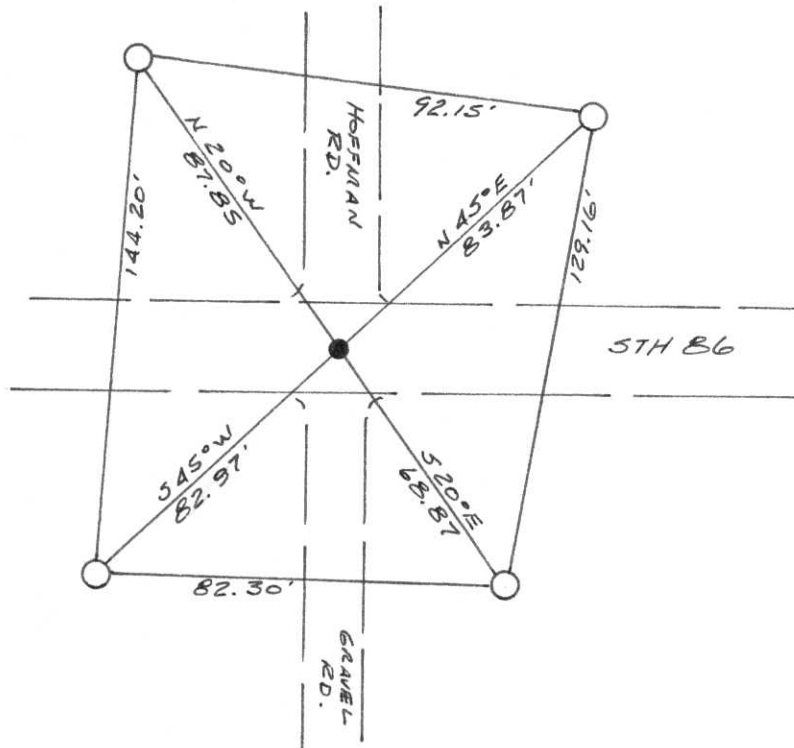

CORNER
S 1/4
SECTION
5
TOWN
34 N
RANGE
5 E

I hereby certify that on the 3RD day of APRIL 1991, that I did locate the above corner which was evidenced by BERNTSEN ALUMINUM MONUMENT

_____ ; I further certify that to perpetuate the location of such corner I did, at the exact location thereof, place a permanent marker consisting of _____

_____ ; I further certify that I did establish 4 references or witness monuments consisting of 5/8" X 24" RE-BARS WITH P.O.T. RED PLASTIC CAPS

_____ located as shown above:

SEAL

Signature Registered Land Surveyor	Registration No. S--	Title
------------------------------------	-------------------------	-------

N 1/4 Sec 8
T34N R5E

State of Wisconsin | Department of Transportation

RECEIVED JUN 18 1991

FIELD SURVEY NOTES

E-D-702 6-70

CORNER

E 7 T34N - R5E

BERNSTEN MON.

4-3-91

RBJ, SM, GS

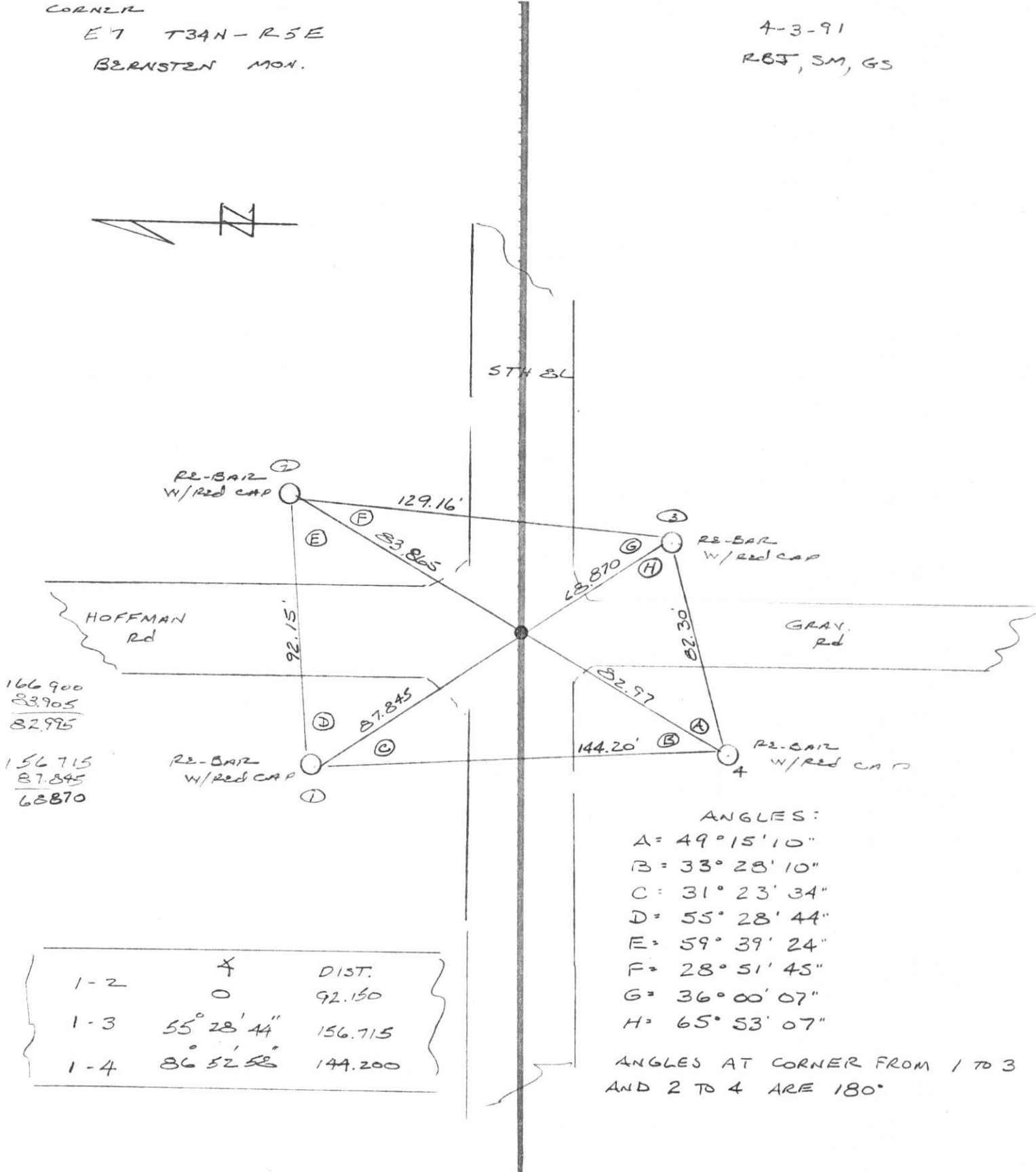

166 900
83.905
82.995

156 715
87.845
68870

ANGLES:

- A = 49° 15' 10"
- B = 33° 28' 10"
- C = 31° 23' 34"
- D = 55° 28' 44"
- E = 59° 39' 24"
- F = 28° 51' 45"
- G = 36° 00' 07"
- H = 65° 53' 07"

ANGLES AT CORNER FROM 1 TO 3
AND 2 TO 4 ARE 180°

	✕	DIST.
1-2	0	92.150
1-3	55° 28' 44"	156.715
1-4	86° 52' 52"	144.200

TOPOGRAPHY

ALIGNMENT

FIELD SURVEY NOTES

E-D-702 6-70

State of Wisconsin / Department of Transportation

CORNER

E 7 T34N - R5E

BERNSTEN MON.

4-3-91

RBT, SM, GS



STH BL

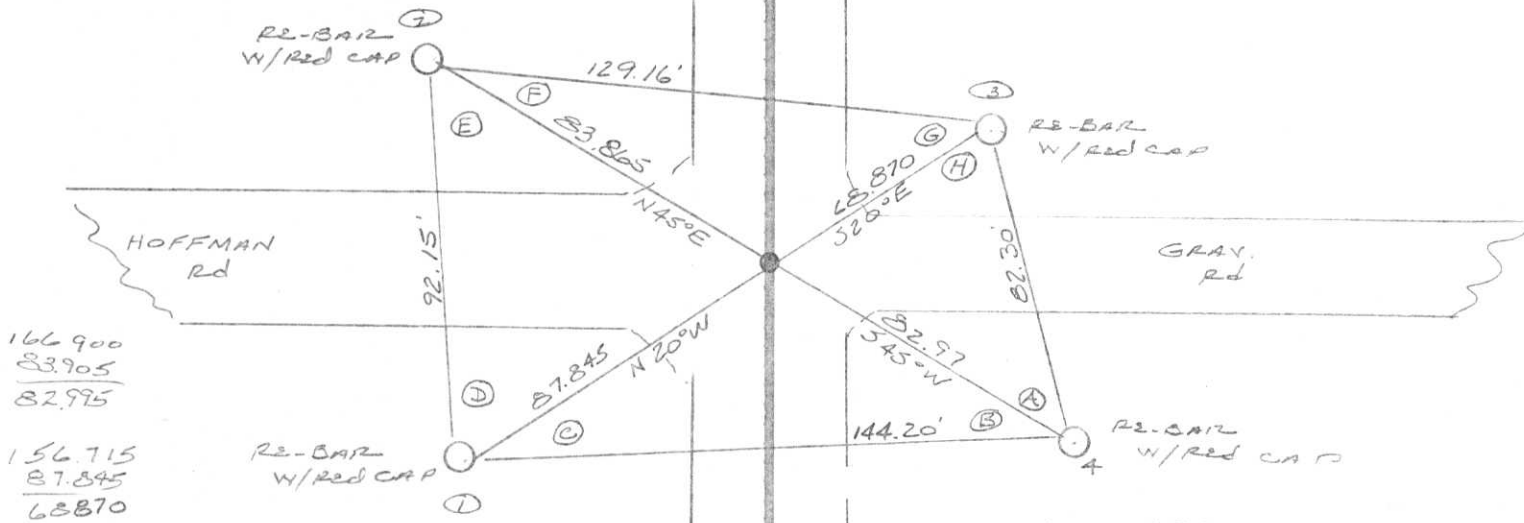

166.900
83.905
82.995

156.715
87.845
68.870

ANGLES:

- A = 49° 15' 10"
- B = 33° 28' 10"
- C = 31° 23' 34"
- D = 55° 28' 44"
- E = 59° 39' 24"
- F = 28° 51' 45"
- G = 36° 00' 07"
- H = 65° 53' 07"

ANGLES AT CORNER FROM 1 TO 3 AND 2 TO 4 ARE 180°

	✓	DIST.
1-2	0	92.150
1-3	55° 28' 44"	156.715
1-4	86° 52' 52"	144.200

TOPOGRAPHY

SURVEY ALIGNMENT

CERTIFIED LAND CORNER RESTORATION

Index No. E-7

State of Wisconsin }
County of Lincoln } ss.

History of original corner establishment:
Original surveyor - Jackson L. Prentice, January, 1855 -

I Sheridan D. Schwark, do hereby certify that on the 22nd day of June, 1976, I found evidence of the North 1/4 corner of Section 8 Township 34, North, Range 5 East, Fourth, Principal Meridian, as described hereon; and that from this evidence I established a new monument and accessories as described hereon to perpetuate the original location of this corner.

Witnesses: 14" Birch, N20°W, 36 lks
12" Hemlock, S45°E, 27 lks

Resident witnesses:

Description of corner evidence found:

Found 1/2" square rod set by James G. Griffin, R.L.S. S-755, on February 13, 1969.

Witness: 12" Treble Elm N37°W, 90.0 feet

Description of monument and accessories I established to perpetuate the original location of this corner.

Set 30" aluminum Lincoln County Bernsten Monument

Witnesses: PK nail in 10" White Birch, N52°E, 90.7 feet
Spike in 28" Treble Elm, N38°W, 90.1 feet
P.K. nail in 8" Red Pine, S38°W, 64.1 feet
3/4" x 30" iron rod, S4°E, 48.5 feet

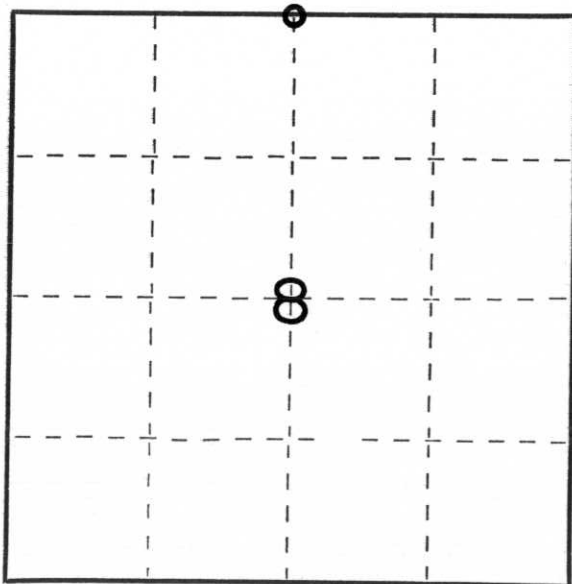

○ = Corner monument restored.

Dated at MERRILL, Wis., this 13TH day of DECEMBER, 1976.

Signature Sheridan D. Schwark Title REGISTERED LAND SURVEYOR Registration No. S-1705
(County Surveyor, Registered Land Surveyor, or other duly authorized official)

Office of Register of Deeds, County of _____, I hereby certify that the within instrument was filed in this office for record on the _____ day of _____, 19____ at _____ o'clock _____ M.

(Register of Deeds)

By _____ Deputy