

# LINCOLN COUNTY U.S. PUBLIC LAND SURVEY MONUMENT LOCATION RECORD

CORNER NUMBER 33454  
 SECTION 3  
 TOWNSHIP 34  
 RANGE 5

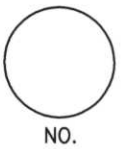

LANDMARK       BENCHMARK \_\_\_\_\_  
 CORNER IDENTITY: WEST 1/4 CORNER

FOUND   
 SET   
 RESET   
 RE-TIED

LINCOLN COUNTY COORDINATE: N: 225082.37  
 E: 349091.16

ELEVATION-(FEET): \_\_\_\_\_ DATUM: \_\_\_\_\_

WEATHER: PARTLY SUNNY

DATE OF SURVEY: 5-31-06 TEMPERATURE: 65 °F

SURVEY PARTY: KYLE FISCHER, KEITH WALKOWSKI

**TOMAHAWK**  
 CITY, VILLAGE, TOWN

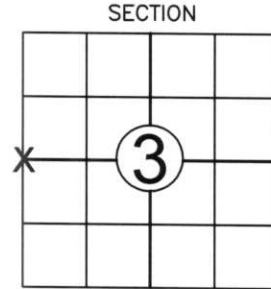

SECTION  
 LOCATION (Indicated By X)



## BASIS FOR MONUMENT LOCATION:

(DESCRIBE METHOD OF SURVEY AND CORNER AUTHENTICATION)

EXCAVATED FOR WEST 1/4 CORNER AT THE INTERSECTION OF A DOWNED FENCE TO THE WEST AND THE CENTERLINE OF ZENETH TOWER ROAD. FOUND NO EVIDENCE OF THE ORIGINAL CORNER. ACCEPTED CENTERLINE - FENCE LINE INTERSECTION AS BEST AVAILABLE EVIDENCE. PERPETUATED CORNER AS SHOWN BELOW.

FIELD BOOK NO. 8 PAGE NO. 17  
 COMPANY RIVERSIDE LAND SURVEYING

CERTIFIED CORRECT:  
Keith J. Walkowski  
 KEITH WALKOWSKI  
 Registered Land Surveyor  
 DATE: 6-12-06

## TIE SKETCH:

SHOW MINIMUM OF FOUR (4) HORIZONTAL TIE DISTANCES TO FIXED WITNESS MONUMENTS. DESCRIBE ALL MONUMENTS FOUND OR SET. CORRECT ALL DISTANCES SHOWN TO STANDARD TEMPERATURE OF 68° F.

- SET BERNSTEN
- SET 3/4" REBAR WITH ALUMINUM CAPS
- VINYL SURVEY MARKER POST

### NOTE

- BEARINGS AND COORDINATES ARE BASED ON THE LINCOLN COUNTY COORDINATE SYSTEM AND REFERENCED TO GPS BASE STATION BRADLEY SOUTH.

- THIS DRAWING IS NOT TO SCALE

RECEIVED BY LINCOLN COUNTY SURVEYOR THIS 13<sup>TH</sup> DAY OF June 20 06  
Zany Dull  
 COUNTY SURVEYOR

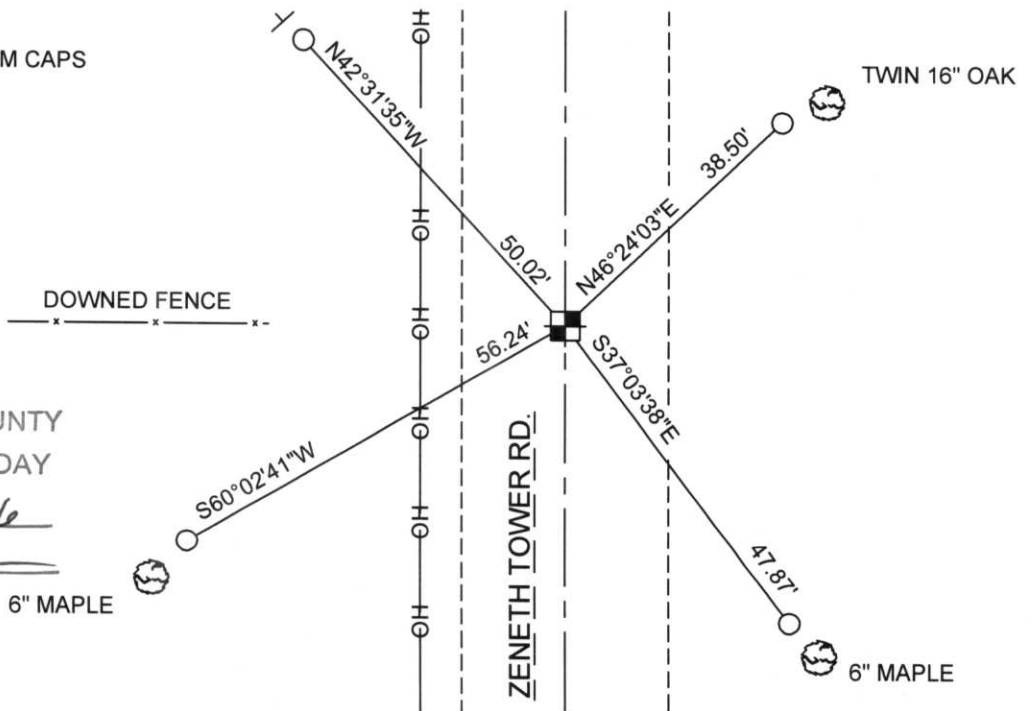

C-13