

LINCOLN COUNTY U.S. PUBLIC LAND SURVEY MONUMENT LOCATION RECORD

SECTION 6
TOWNSHIP 34 N
RANGE 4 E

E-5

NO.

☒ LANDMARK ☐ BENCHMARK
CORNER IDENTITY: BERNTSEN SNM1 STEEL NAIL MARKER
FOUND ☐ SET ☐
RESET ☒ RE-TIED ☒

LINCOLN COUNTY COORDINATE: N: 222016.639
E: 307051.665

ELEVATION-(FEET): DATUM: 83 (2011)

WEATHER: P. CLOUDY

DATE OF SURVEY: 07/25/2019 TEMPERATURE: 80 °F

SURVEY PARTY: KEITH WALKOWSKI AND AUSTIN PELOT

TOMAHAWK

CITY, VILLAGE, TOWN

SECTION

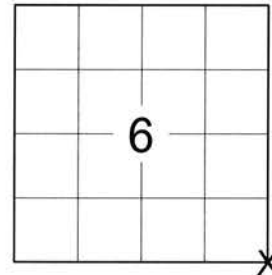

LOCATION
(Indicated By X)



CERTIFIED CORRECT:

Keith J. Walkowski

KEITH J. WALKOWSKI S-2717
Professional Land Surveyor

DATE: OCTOBER 15TH, 2019

FIELD BOOK NO. NA PAGE NO. NA

COMPANY RIVERSIDE LAND SURVEYING LLC

TIE SKETCH:

- ☒ - SET BERNTSEN SNM1 STEEL NAIL MARKER
- ☐ - FOUND 7/8" ALUMINUM CAPPED REBAR
- ☐ - FOUND 5/8" RED CAPPED REBAR
- ☐ - EXISTING UTILITY POLE WITH MAG NAIL
- ☐ - SET BERNTSEN SSDR-130
- ☐ - SET VINYL "T" POST

RECEIVED BY LINCOLN COUNTY
SURVEYOR THIS 12TH DAY
OF November 20 19
Tony Dall
COUNTY SURVEYOR

NOTE: CORNER LIES 5' NORTH OF
CENTERLINE

BEARINGS ARE BASED ON THE LINCOLN
COUNTY COORDINATE SYSTEM NAD 83 (2011)
AND REFERENCED AS SHOWN

THIS DRAWING IS NOT TO SCALE

FOX FARM ROAD

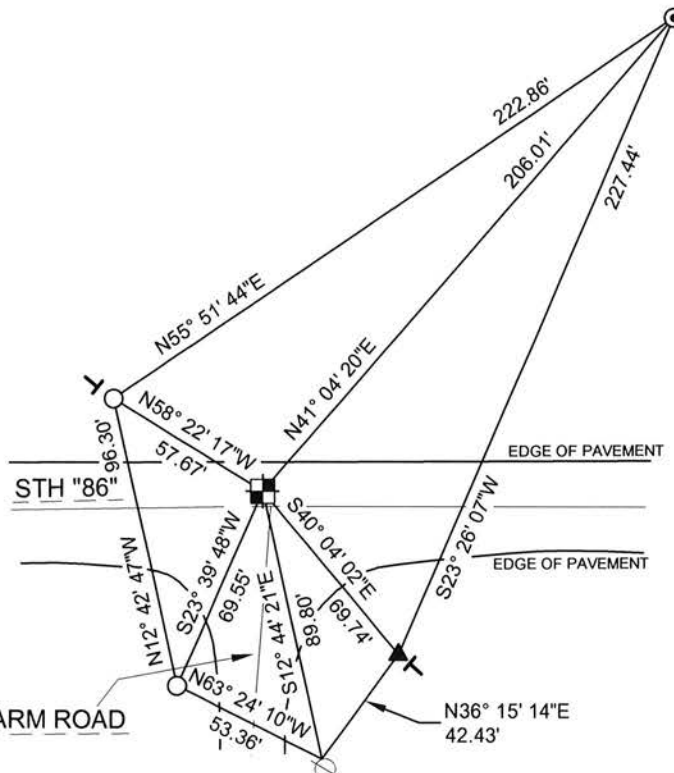

E-5

NO.

U.S. PUBLIC LAND SURVEY MONUMENT RECORD

NOTE: THIS FORM IS INTENDED AND DESIGNED TO FULFILL ALL REQUIREMENTS OF WISCONSIN ADMINISTRATIVE CODE, CHAPTER A-E 7.08, U.S. PUBLIC LAND SURVEY MONUMENT RECORD (3)(a)(b)(c)(d)(e)(f)(g)(h)(i). ADDITIONAL SHEETS MAY BE NECESSARY TO CONFORM TO SAID REQUIREMENTS.

T 34 N, R 4 E

(a) CORNER LOCATION:
SOUTHEAST CORNER, SECTION 6
TOWNSHIP 34 NORTH
RANGE 4 EAST
TOWN OF TOMAHAWK
LINCOLN COUNTY
WISCONSIN

(b) HISTORY OF ORIGINAL CORNER:
ORIGINAL SURVEYOR: Edward D. Palmer, Set post
COMMENCING DATE: April 10, 1865
COMPLETION DATE: April 20, 1865
ORIGINAL BEARING TREES:
10" Fir; N 81° W; 32 links
4" Fir; N 34° E; 8 links
6" Fir; S 41° E; 10 links
12" Cedar; S 69° W; 40 links

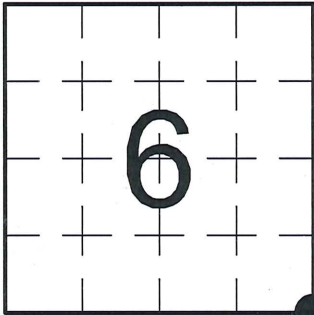

(f)(g)(h) DESCRIPTION OF MONUMENT FOUND AT THIS CORNER AND IF IT WAS ACCEPTED. STATE ALL EVIDENCE (MATERIAL, TESTIMONIAL, OCCUPATIONAL, PLATS, RECORDS, OTHER MONUMENTS) USED AS A BASIS FOR ESTABLISHING LOCATION. IF RE-ESTABLISHING THROUGH LOST CORNER PROPORTIONATE METHODS, INDICATE ALL MONUMENTS, DISTANCES, AND DIRECTIONS USED TO ESTABLISH. INDICATE TYPE OF MONUMENTS FOUND OR SET.

04/07/1978 - L. Schmit, PLS-1192, found a 2" x 2" Iron Bar at the section corner location, as shown on Lincoln County Surveyor's Office Map No. M99A.

11/14/1988 - D. Lemke, PLS-1845, found the 2" x 2" Square Iron, 1.85' below the existing surface, and accepted it as marking the corner location. He made reference ties to perpetuate the corner location.

04/02/1991 - R. Johnson, WisDOT survey crew chief, found the 2" x 2" Iron Bar and set new reference ties to further perpetuate the corner location.

07/23/2013 - I, Anthony R. Dallman, PLS-2405, found no monumentation at the corner location and only one remaining 1991 reference tie. I set a Berntsen Survey Marker Nail at an intersection of the one remaining reference tie distance and a previously surveyed distance to the South Quarter Corner, Section 5. I set additional reference ties to further perpetuate the corner location, as shown in the sketch below.

(c)(d)(e) PLAN VIEW OF THE CORNER WITH TIES TO AT LEAST FOUR WITNESSES. IF IN DISAGREEMENT WITH PREVIOUSLY ESTABLISHED CORNER, SHOW THE DISTANCES BETWEEN THE TWO CORNERS AND ALSO THE TIES TO THE DISPUTED CORNER.

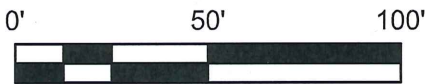

- Bearings by hand-held compass.
- Distances by steel tape.

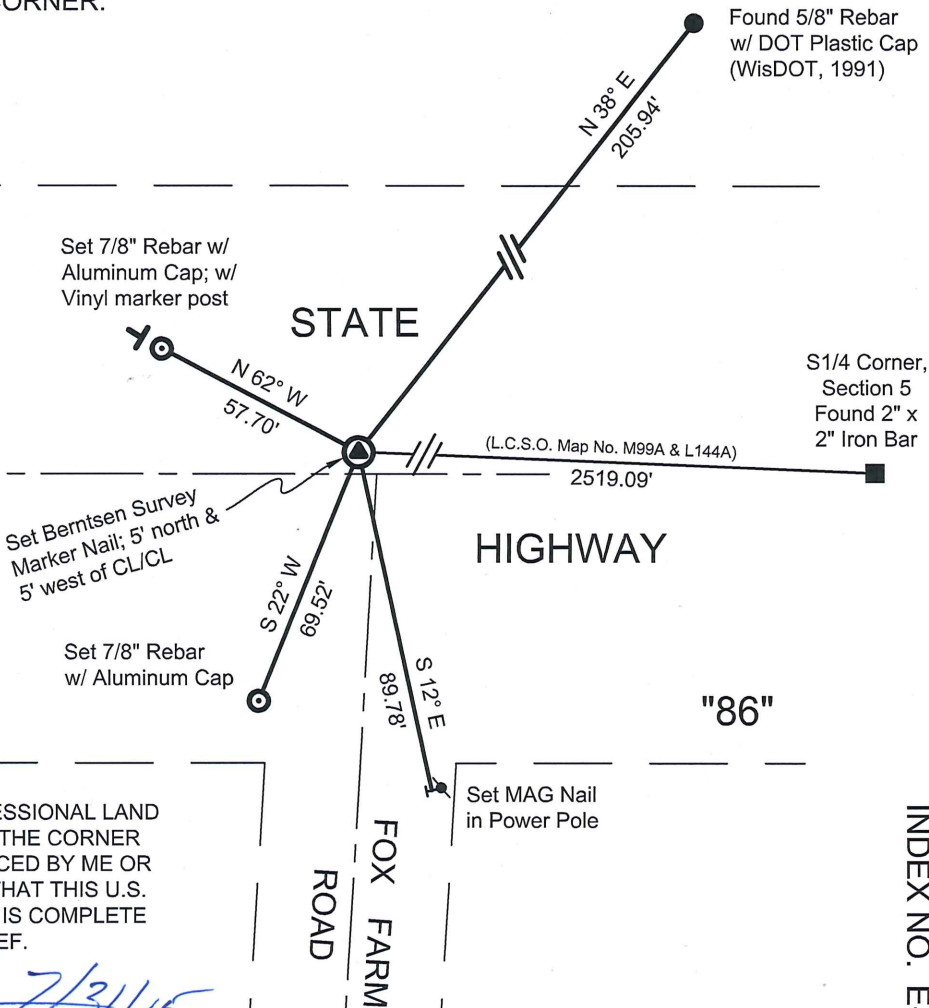
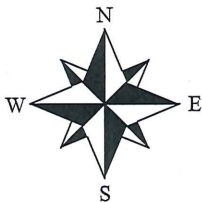

I, ANTHONY R. DALLMAN, WISCONSIN PROFESSIONAL LAND SURVEYOR, S-2405, HEREBY CERTIFY THAT THE CORNER LOCATION ON THIS RECORD WAS REFERENCED BY ME OR UNDER MY DIRECTION AND CONTROL AND THAT THIS U.S. PUBLIC LAND SURVEY MONUMENT RECORD IS COMPLETE TO THE BEST OF MY KNOWLEDGE AND BELIEF.

Anthony R. Dallman 7/31/15
ANTHONY R. DALLMAN, PLS S-2405

INDEX NO. E-5

RECORD AND CERTIFICATION OF U.S.
PUBLIC LAND SURVEY CONTROL STATION
E-D-716-72

State of Wisconsin / Department of Transportation

District 7	Project I. D. 9215-05-00	Located by R.B. JOHNSON - SURVEY CREW CHIEF			
Corner S.E. COR. 6 SECTION	Township 34 N	Range (E,W) 4 E	County LINCOLN		
Wisconsin Coordinates CORNER	East (X) 1,994,530.11	North (Y) 590,480.98	Elevation (Z)	Zone C	
Control Station Name	East (X)	North (Y)	Elevation (Z)	Zone	
Horizontal — NORTH AMERICAN, 1927		CONTROL DATUM	Vertical — MEAN SEA LEVEL, 1929 ADJUSTMENT		
Horizontal — 2 ND Order		SURVEY CONTROL	Vertical — _____ Order		

SKETCH

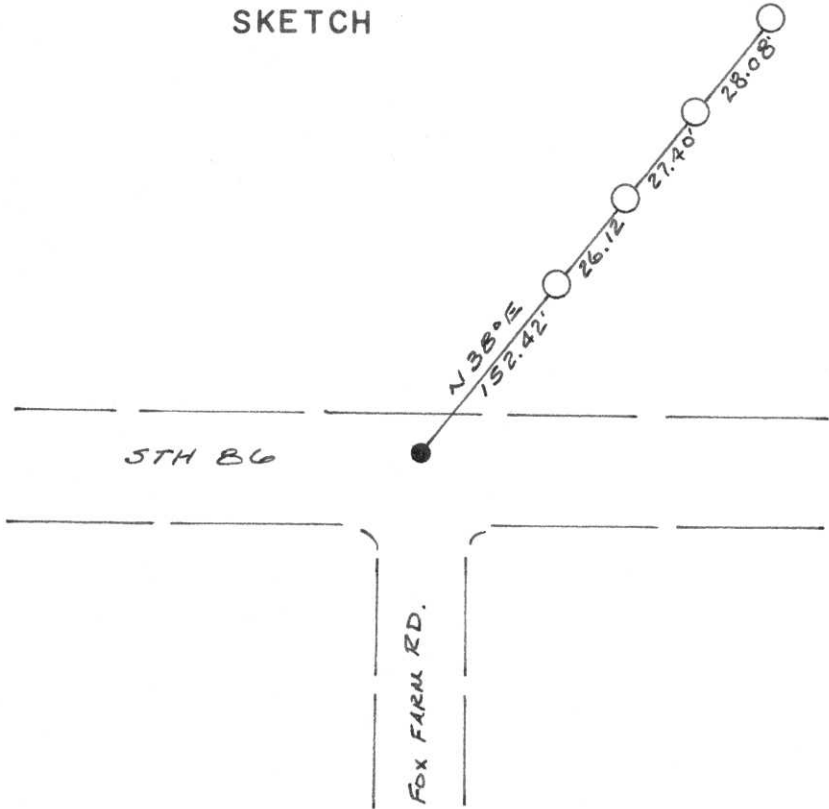
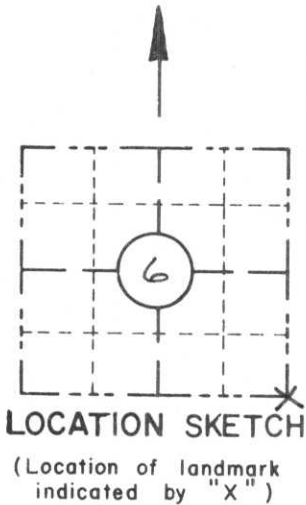

I hereby certify that on the 2ND day of APRIL 1991, that I did locate the above corner which was evidenced by 2" x 2" IRON BAR;

I further certify that to perpetuate the location of such corner I did, at the exact location thereof, place a permanent marker consisting of _____

I further certify that I did establish 4 references or witness monuments consisting of 5/8" x 24" RE-BARS WITH RED PLASTIC D.O.T. CAPS located as shown above:

SEAL

Signature Registered Land Surveyor	Registration No. S--	Title
------------------------------------	-------------------------	-------

CORNER
S.E. COR.

SECTION
6

TOWN
34 N

RANGE
4 E

FIELD SURVEY NOTES

E-D-702 6-70

State of Wisconsin / Department of Transportation

CORNER

E5 T34N-R4E

2"x2" SQUARE IRON

APRIL 2 1991

ROJ, SM, GS

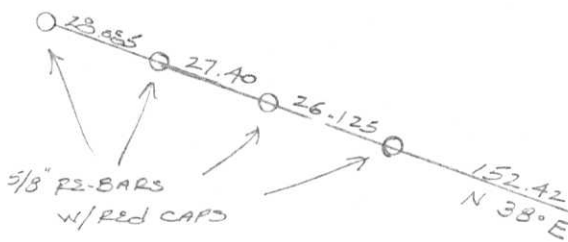

FOX FARM RD

234.030

55.485	81.610	234.030
28.085	55.485	81.610
	26.125	152.420
27.400		

- ☐ TOPOGRAPHY
- ☐ SURVEY ALIGNMENT

CERTIFIED LAND CORNER RESTORATION

Index No. E-5

State of Wisconsin }
County of LINCOLN } ss.

I DAVID L. LEMKE, do hereby
certify that on the 14th day
of NOVEMBER, 1988, I found
evidence of the SOUTHEAST
corner of SECTION 6
Township 34, North, Range
4 EAST, Fourth Principal Meridian,
as described hereon; and that from this evidence
I established a new monument and accessories
as described hereon to perpetuate the original
location of this corner.

Resident witnesses:

EUGENE EMMERICH

History of original corner establishment:

POST SET BY EDWARD PALMER APRIL 20, 1865

Description of corner evidence found:

2"x2" SQUARE IRON 1.85' BELOW EXISTING SURFACE



Description of monument and accessories I established to perpetuate the original location of this corner.

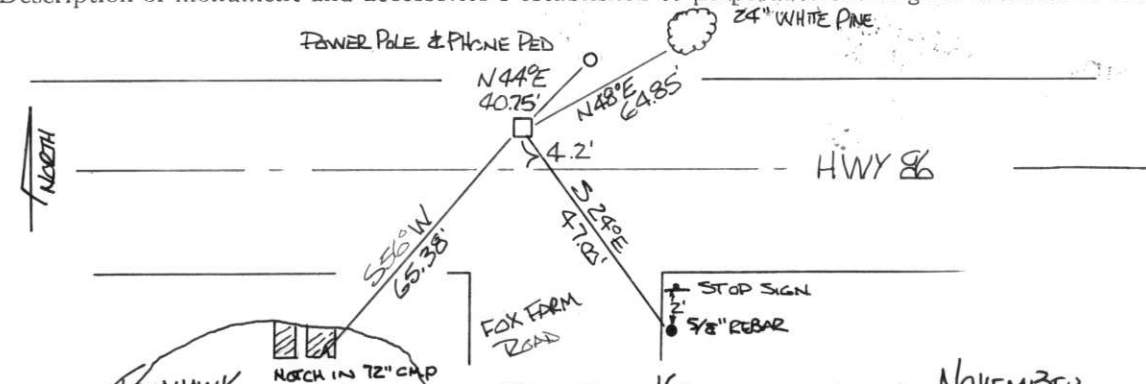

Dated at TOMAHAWK, Wis., this 16 day of NOVEMBER, 1988

Signature David Lemke Title REGISTERED LAND SURVEYOR Registration No. S-1845
(County Surveyor, Registered Land Surveyor, or other duly authorized official)

Office of Register of Deeds, County of _____, I hereby certify that the within
instrument was filed in this office for record on the _____ day of _____, 19____
at _____ o'clock _____ M.

(Register of Deeds)

By _____ Deputy

Stock No. 26272

H.C. Miller Company
Surveyors, Inc.

FORM 985

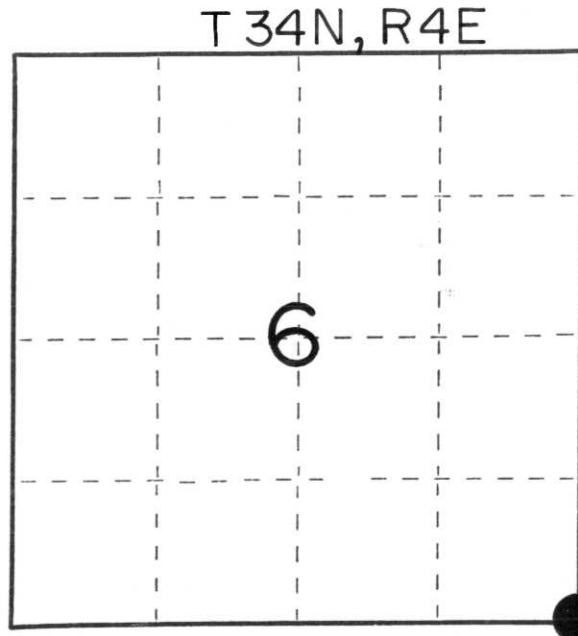

○ = Corner monument restored.