

# LINCOLN COUNTY U.S. PUBLIC LAND SURVEY MONUMENT LOCATION RECORD

SECTION 25  
TOWNSHIP 33  
RANGE 7

S-21  
NO.

LANDMARK       BENCHMARK \_\_\_\_\_  
CORNER IDENTITY: GRANITE STONE

FOUND   
SET   
RESET   
RE-TIED

LINCOLN COUNTY COORDINATE: N: 171815.829  
E: 423229.939

ELEVATION-(FEET): \_\_\_\_\_ DATUM: 83(2011)

WEATHER: CLOUDY

DATE OF SURVEY: 12/18/17 TEMPERATURE: 25 °F

SURVEY PARTY: KEITH WALKOWSKI / AUSTIN PELOT

**BIRCH**  
CITY, VILLAGE, TOWN  
SECTION

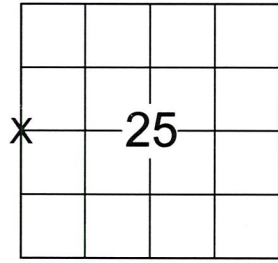

## BASIS FOR MONUMENT LOCATION:

SEARCHED FOR WEST 1/4 CORNER AND FOUND GRANITE STONE SCRIBED 1/4. ACCEPTED THE STONE AS THE CORNER AND SET TIES AS SHOWN BELOW TO PERPETUATE THE CORNER LOCATION.

LOCATION  
(Indicated By)

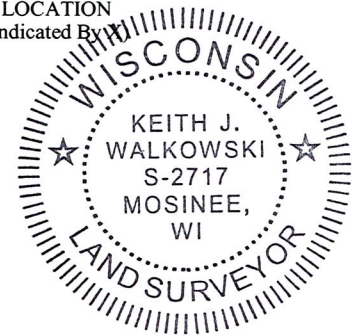

FIELD BOOK NO. 48 PAGE NO. 36

COMPANY RIVERSIDE LAND SURVEYING LLC

CERTIFIED CORRECT:

*Keith J. Walkowski*  
KEITH J. WALKOWSKI S-2717  
Professional Land Surveyor  
DATE: APRIL 3RD, 2018

## TIE SKETCH:

- GRANITE STONE
- SET 1-1/4" O.D. x 24" IRON PIPE
- TREE

BEARINGS WERE ESTABLISHED FROM A MAGNETIC HAND HELD COMPASS READING.

THIS DRAWING IS NOT TO SCALE

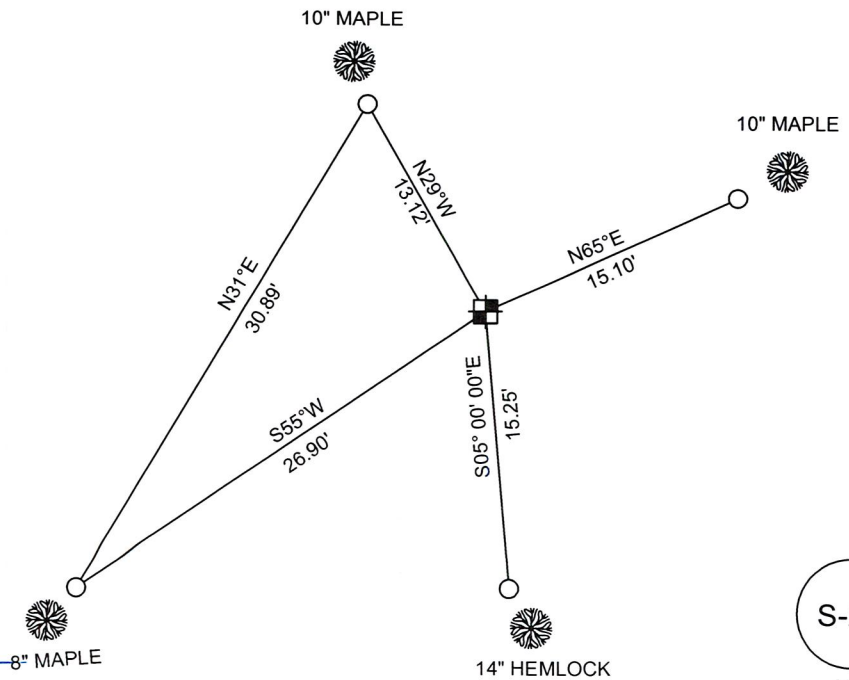

RECEIVED BY LINCOLN COUNTY  
SURVEYOR THIS 16<sup>TH</sup> DAY  
OF April 20 18  
*Tom Dahl*  
COUNTY SURVEYOR

S-21  
NO.