

# U.S. PUBLIC LAND SURVEY MONUMENT RECORD

Note: This form is intended and designed to fulfill all requirements of the Wisconsin Administrative Code, Chapter A-E 7.08 U.S. Public Land Monument Record (3)(a)(b)(c)(d)(e)(f)(g)(h)(i). An additional sheet may be added if necessary to conform with said requirements.

**(a) CORNER LOCATION:**

west quarter corner of Section 17  
 Township 33 North  
 Range 7 East  
 Town of Birch  
 County of Lincoln

**COORDINATES**

North:  
 East:  
 Control Station:  
 Latitude:  
 Longitude:  
 Datum Method

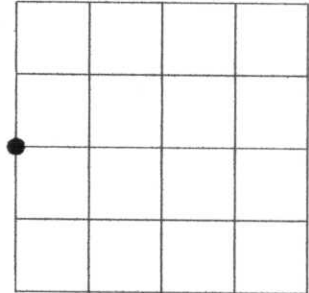

SECTION 17

**(b) HISTORY OF ORIGINAL CORNER ESTABLISHMENT**

Original Surveyor: J.L. Prentice  
 Date of Survey: Commenced October 1834  
 Completed October 1834

Original B.T.'S  
 Aspen 12" dia., West 52 links  
 Maple 16" dia., N66°E 7 links

**(f)(g)(h) DESCRIPTION OF MONUMENT FOUND AT THIS CORNER AND IF IT WAS ACCEPTED, STATE ALL EVIDENCE (MATERIAL, TESTIMONIAL, OCCUPATIONS, PLATS, RECORDS, OTHER MONUMENTS) USED AS A BASIS FOR ESTABLISHING LOCATION. IF NOT ACCEPTED OF IF NOTHING WAS FOUND, STATE EVIDENCE USED AS BASIS FOR ESTABLISHING LOCATION. IF REESTABLISHED THROUGH LOST CORNER PROPORTIONATE METHODS, INDICATE ALL MONUMENTS, DISTANCES AND DIRECTIONS USED TO ESTABLISH. INDICATE TYPE OF MONUMENT AND SIGN POST FOUND OR SET.**

Original Surveyor: J.L. Prentice, at 40 chains set quarter post.  
 Department of Transportation: 12/72, excavated and recovered base of a granite monument and note the following bearing tree, a 17" dia. Oak Tree bearing S18E 97.5'.  
 Gary R. Krueger: 11/17/98, shows on Lincoln County Certified Survey Map No. 1224 that the West Quarter Corner of Section 17 is monumented by a P.K. Nail set.  
 Michael L. Oestreich: 5/3/05, recovered P.K. Nail 3' west of the centerline of County Trunk Highway "H". I also recovered D.O.T. bearing tree with a steel spike, a 24" dia. Oak Tree bearing S21E 97.36'. I then made witness ties as shown in plan below. See map of Survey by Oestreich Surveying & Mapping, LLC dated 5/4/05 for more survey data relating to the subdivision of Section 17.

**(c)(d)(e) PLAN VIEW OF CORNER WITH TIES TO AT LEAST 4 WITNESS MONUMENTS. IF IN DISAGREEMENT WITH PREVIOUSLY ESTABLISHED CORNER, SHOW THE DISTANCE BETWEEN THE TWO CORNERS AND ALSO INDICATE THE TIES TO THE DISPUTED CORNER.**

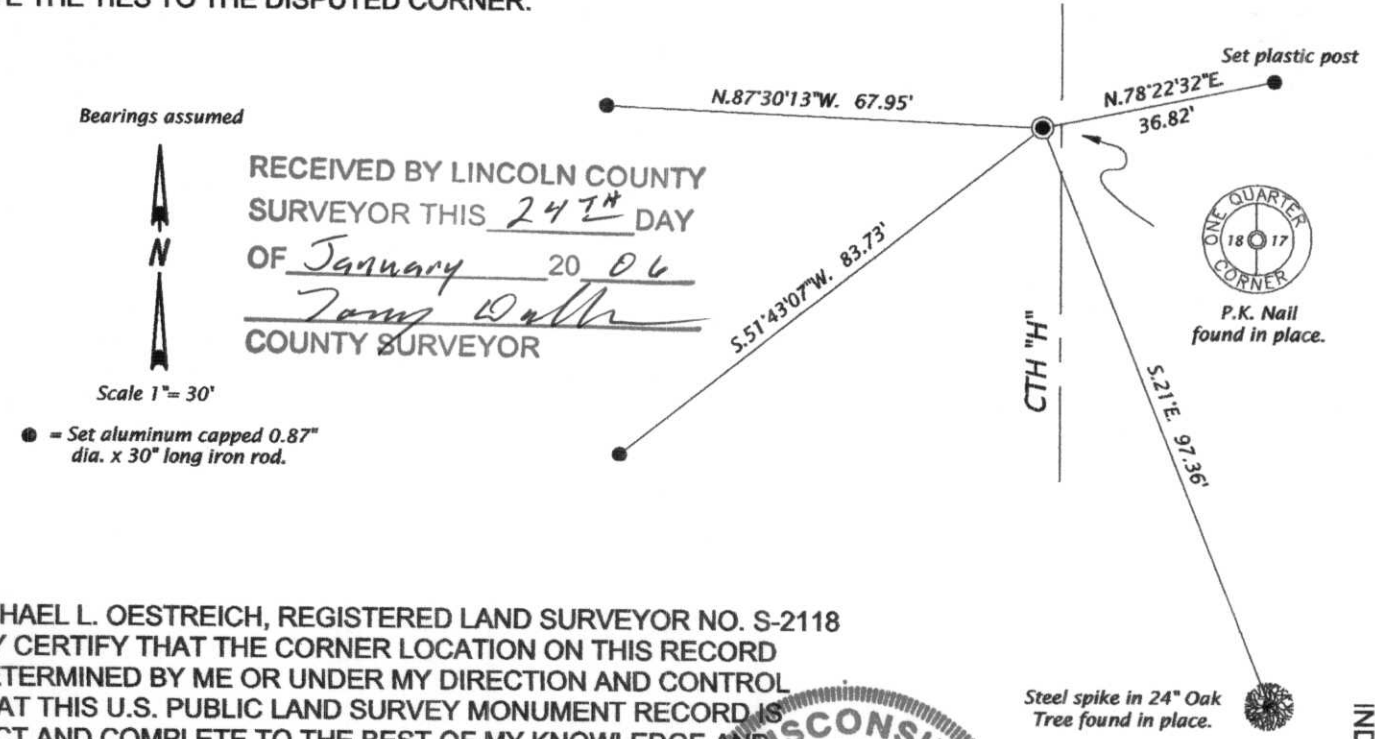

**(i) I, MICHAEL L. OESTREICH, REGISTERED LAND SURVEYOR NO. S-2118 HEREBY CERTIFY THAT THE CORNER LOCATION ON THIS RECORD WAS DETERMINED BY ME OR UNDER MY DIRECTION AND CONTROL AND THAT THIS U.S. PUBLIC LAND SURVEY MONUMENT RECORD IS CORRECT AND COMPLETE TO THE BEST OF MY KNOWLEDGE AND BELIEF.**

*Michael L. Oestreich*  
 SIGNATURE

1/23/06  
 DATE



INDEX NO. 4-5

FIELD SURVEY NOTES  
**PRESERVATION OF LANDMARKS**  
 (Pursuant to Section 59.635(7) Wisconsin Statutes)

Wisconsin Department of Transportation  
 E-D-707-67

COUNTY <i>LINCOLN</i>		
TOWN <i>Birch</i>		
HIGHWAY <i>USH 51 FREEWAY</i>		
SECTION <i>18</i>	TOWNSHIP <i>T33N</i>	RANGE <i>R7E</i>
TYPE OF LANDMARK <i>EAST 1/4 CORNER</i>		

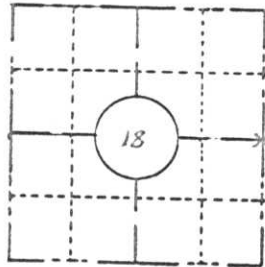

**LOCATION SKETCH**  
 (Location of landmark indicated by "x")

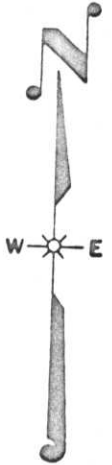

This space for copy of field notes or ties to the above described landmarks

No evidence of the original post or accessories set by Jackson Prentice in Oct. 1854 was found. However; the base of a .5'sq. red granite monit. was found undisturbed at an extension of the east fence line.

The stone was reset lower with a Berntsen Aluminum monument set over it and I made new Bearing Trees.

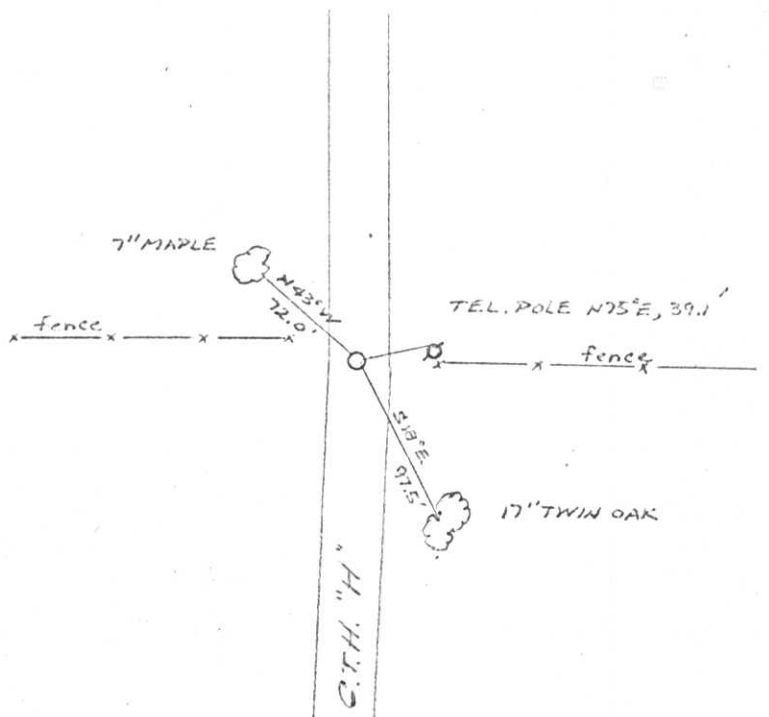

FILED UNDER PROJECT <i>USH 51 FREEWAY</i>		COUNTY CLERK'S OFFICE	
NUMBER <i>I.D. 1173-0-02</i>		COUNTY OF <i>Lincoln</i>	WISCONSIN } SS
SHC DISTRICT OFFICE NUMBER <i>7</i>	CITY	DATE RECEIVED FOR RECORD <i>1/26/73</i>	DATE COPY SENT TO COUNTY SURVEYOR <i>2</i>
COUNTY <i>Lincoln</i>		SIGNATURE OF COUNTY CLERK	
LOCATED OR ESTABLISHED BY <i>NORTHWARDS, SURVEYORS, INC.</i>		<i>Ken Obelenburg</i>	
NAME <i>Robert A. Kival</i>			
TITLE <i>Land Surveyor S-1070</i> DATE <i>Dec. '72</i>			

K-5

FIELD SURVEY NOTES

**PRESERVATION OF LANDMARKS**

(Pursuant to Section 59.635(7) Wisconsin Statutes)

Wisconsin Department of Transportation  
E-D-707-87

COUNTY <i>LINCOLN</i>		
TOWN <i>Birch</i>		
HIGHWAY <i>USH 51 FREEWAY</i>		
SECTION <i>18</i>	TOWNSHIP <i>T33N</i>	RANGE <i>R7E</i>
TYPE OF LANDMARK <i>EAST 1/4 CORNER</i>		

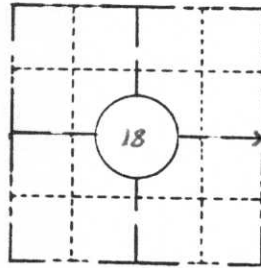

**LOCATION SKETCH**  
(Location of landmark indicated by "x")



This space for copy of field notes or ties to the above described landmarks

No evidence of the original post or accessories set by Jackson Prentice in Oct. 1854 was found. However; the base of a .5'sq. red granite mont. was found undisturbed at an extension of the east fence line.

The stone was reset lower with a Bernsten Aluminum monument set over it and I made new Bearing Trees.

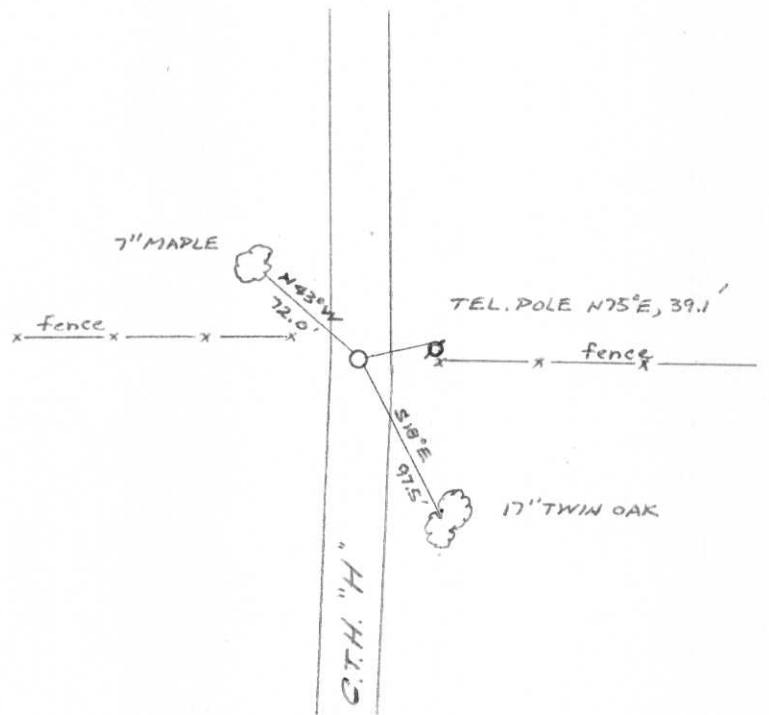

FILED UNDER PROJECT <i>USH 51 FREEWAY</i>		
NUMBER <i>I.D. 1173-0-02</i>		
SHC DISTRICT OFFICE NUMBER <i>7</i>	CITY	COUNTY <i>Lincoln</i>
LOCATED OR ESTABLISHED BY <i>NORTH WOODS, SURVEYORS, INC.</i>		
NAME <i>Robert H. Kinnel</i>		
TITLE <i>Land Surveyor S-1090</i> DATE <i>Dec. '72</i>		

COUNTY CLERK'S OFFICE	
COUNTY OF <i>Lincoln</i>	WISCONSIN } SS
DATE RECEIVED FOR RECORD <i>1/26/73</i>	DATE COPY SENT TO COUNTY SURVEYOR <i>2</i>
SIGNATURE OF COUNTY CLERK <i>Ken Obelberg</i>	

4 Corner 13/17 T33H, RTE  
Lincoln Co. Wis.

DHDT (Lin. Co.)

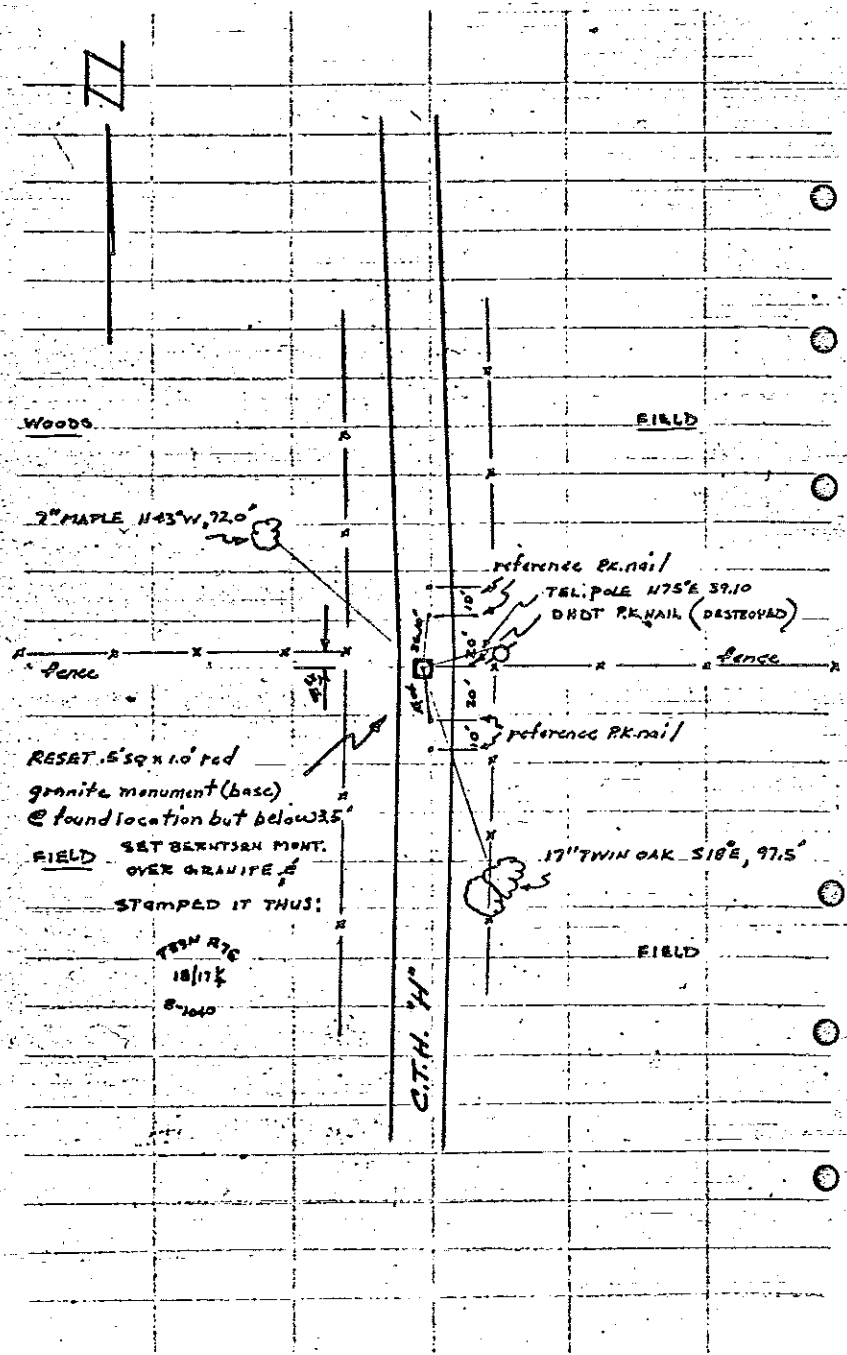

11 AUG. '72

RASSON, SCHMIT

DUG WITH GRAD-ALL IN center of PAVT. @ EXTENSION OF WEST fence. Since Mr. Jack Johnson (owner) said the stone monument was in west embankment, we dug there also. No evidence of corner found. Tied DHDT-RK @ Temp. cor. location.

15 AUG. '72

RASSON, SCHMIT

Set up traverse for Lasering from 18/17 thru 18/17 thru 18/17 to 18/17. Referencing DHDT RK-NAIL TEMP. COR. 1970

25 Oct. '72

KRAMER, KAZDA, SPRISTER

LASERED TRAVERSE.

25 Oct '72

WINAT

DUG UP AREA BETWEEN CENTER OF PAVT. & WEST EMBANKMENT. NO EVIDENCE. DUG SOUTHERLY TO EXTENSION OF EASTERLY FENCE. FOUND 5'x1.0' red granite monument with rounded top & sq. bottom, solid, about 1 1/2' below the surface. DUG to 4' and extensively for rest of monument (top) - FOUND NOTHING AFTER TRYING LOCATION of found granite. Decided that we had base of monument.

3 Nov. '72

WINAT, SPRISTER

Reset stone monument to be below Beertsen Alum. mont. Set BEERTSEN MONT. NOTE PAVT. UNPATCHED YET.

27 Nov '72

MANULLEN, SPRISTER

MADE BTS & stamped cap.











