

T33N

R6 & 7E

June 2, 1971



REFERENCES

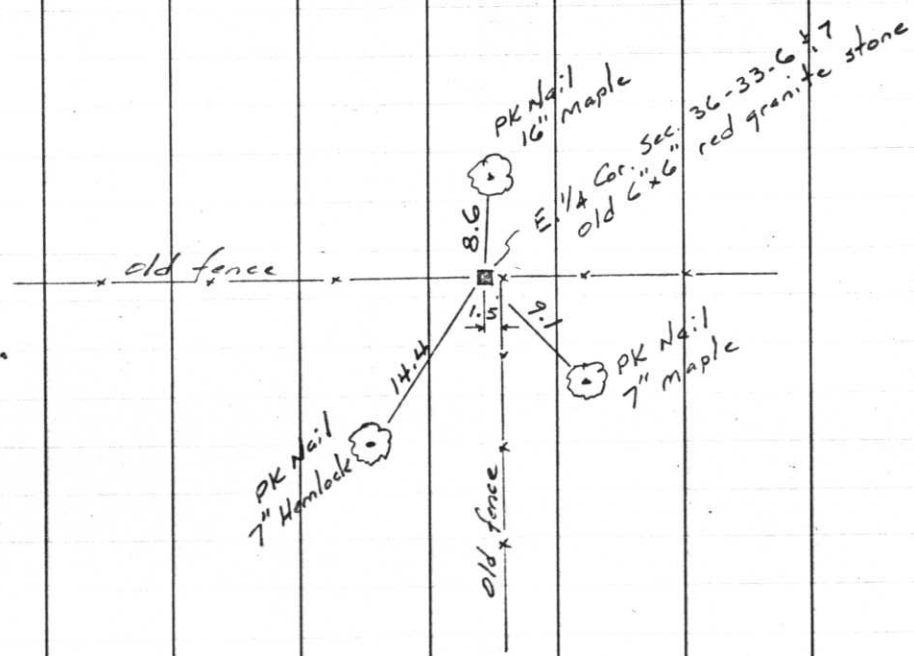

N 535, 310.86
 E 2,084, 497.14
 E 1/4 Cor.
 Sec. 36-33-6 & 7
 Fox found
 old 1/4 stone
 in 1940
 Scherer & Muringhoff
 found same old
 red granite 6x6
 stone 6/2/71

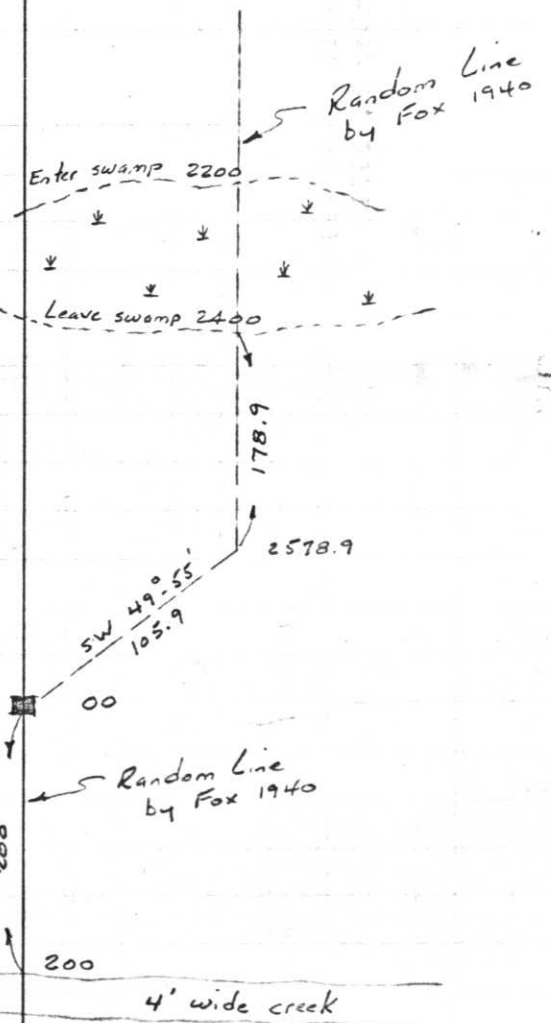

Project I.D. 1173-5-00 1.4 Mi.N.
 Merrill-C.T.H. "s" U.S.H. 51
 Freeway Lincoln County Wm. Scherer
 Surveyor Received from Division of
 Hwy's. Jan. 11.1973