

U.S. PUBLIC LAND SURVEY MONUMENT RECORD

NOTE: THIS FORM IS INTENDED AND DESIGNED TO FULFILL ALL REQUIREMENTS OF WISCONSIN ADMINISTRATIVE CODE CHAPTER A-E 7.08 U.S. PUBLIC LAND SURVEY MONUMENT RECORD (3) (a)(b)(c)(d)(e)(f)(g)(h)(i). AN ADDITIONAL SHEET MAY BE ADDED IF NECESSARY TO CONFIRM WITH SAID REQUIREMENTS.

(a) CORNER LOCATION:

S1/4 CORNER OF SECTION 32
 TOWNSHIP 33 NORTH
 RANGE 5 EAST
 TOWN OF HARDING
 COUNTY OF LINCOLN

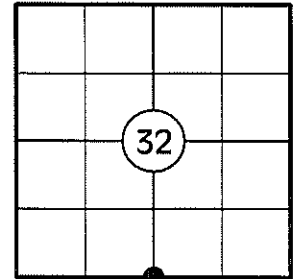

(b) HISTORY OF ORIGINAL CORNER:

ORIGINAL SURVEYOR: J. M. MARSH
 DATE OF SURVEY: JULY - AUGUST, 1851

ORIGINAL BEARING TREES: 14" TAMARACK - S45°E, 12 LKS
 10" TAMARACK - S04°W, 15 LKS
 8" TAMARACK - N40°W, 15 LKS
 8" W. PINE - N31°E, 21 LKS

(f)(g)(h) DESCRIPTION OF MONUMENT FOUND AT THIS CORNER AND IF IT WAS ACCEPTED STATE ALL EVIDENCE (MATERIAL, TESTIMONIAL, OCCUPATIONAL, PLATS, RECORDS, OTHER MONUMENTS) USED AS A BASIS FOR ESTABLISHING LOCATION. IF REESTABLISHING THROUGH LOST CORNER PROPORTIONATE METHODS, INDICATE ALL MONUMENTS, DISTANCES, AND DIRECTIONS USED TO ESTABLISH. INDICATE TYPE OF MONUMENT AND SIGN POST FOUND OR SET.

1851: J. M. MARSH SET THE ORIGINAL 1/4 SECTION POST.

1930'S: FRANCIS FOX SET A STONE MONUMENT 8" BELOW THE TOP OF ROAD AT INTERSECTION.

11/06/1980: JOSEPH S. KROENINGER, RLS., REPLACED A 7" X 7" BROKEN GRANITE STONE WITH A BERNTSEN MONUMENT AND MADE 4 REFERENCES.

02/18/2010: I FOUND A BERNTSEN BREAKAWAY MONUMENT 6" BELOW THE ROAD SURFACE IN THE CENTERLINE INTERSECTION OF COUNTY ROAD "E" AND CONSERVATION AVENUE. I COULD NOT FIND ANY OF KROENINGER'S REFERENCES. I SET FOUR 3/4" DIA. CAPPED REBAR REFERENCE MONUMENTS AS SHOWN BELOW.

(c)(d)(e) PLAN VIEW OF CORNER WITH TIES TO AT LEAST FOUR WITNESSES. IF IN DISAGREEMENT WITH PREVIOUSLY ESTABLISHED CORNER, SHOW THE DISTANCES BETWEEN THE TWO CORNERS AND ALSO INDICATE THE TIE TO THE DISPUTED CORNER.

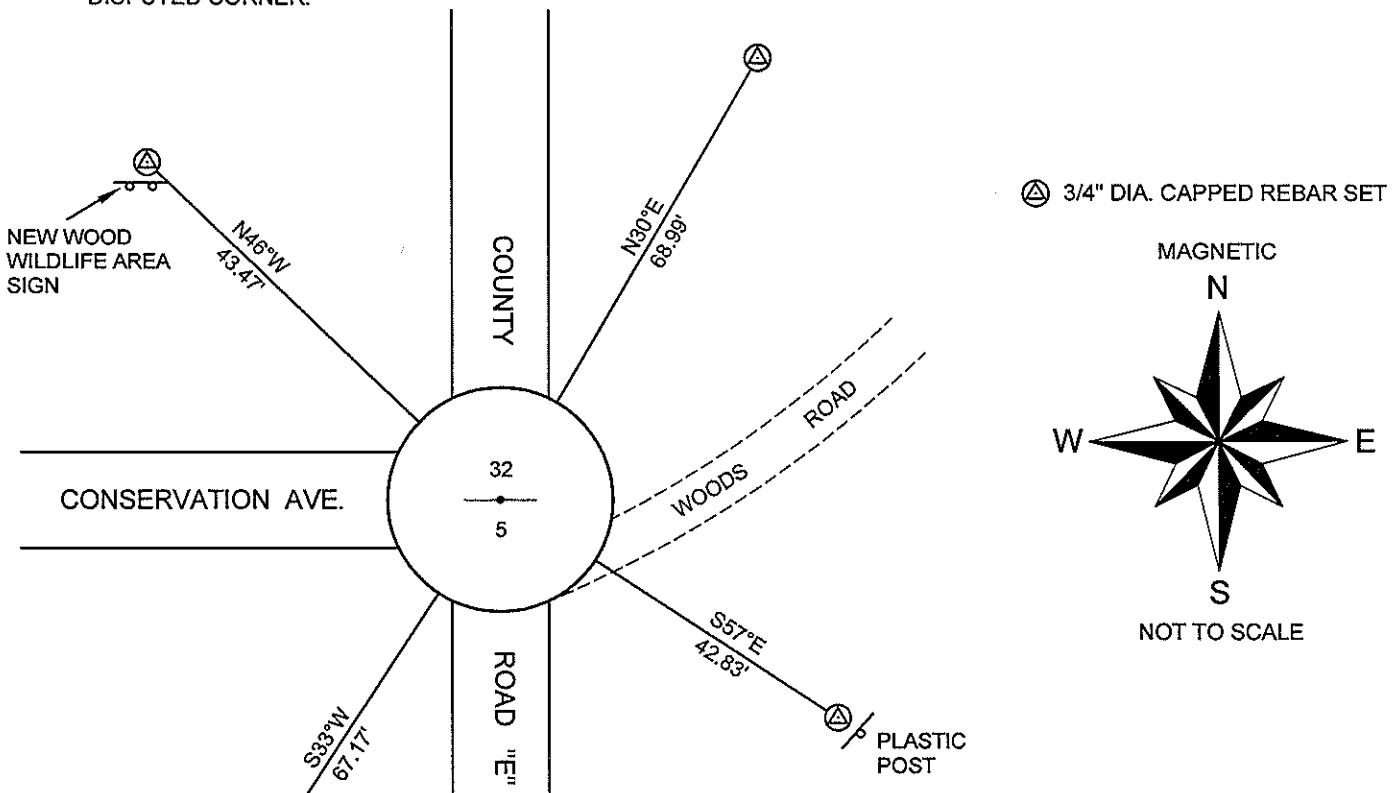

RECEIVED BY LINCOLN COUNTY
 SURVEYOR THIS 9th DAY
 OF March 20 10
Jeffrey D. Anderson
 COUNTY SURVEYOR

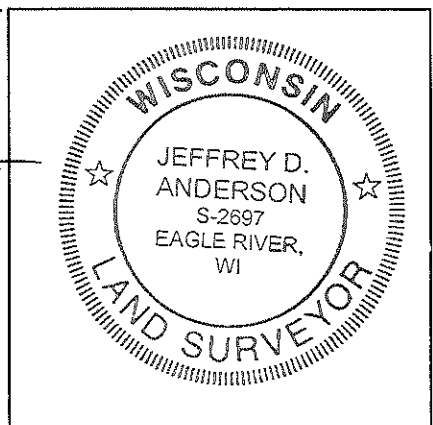

I JEFFREY D. ANDERSON, REGISTERED LAND SURVEYOR NO. 2697, HEREBY CERTIFY THAT THE CORNER LOCATION ON THIS RECORD WAS REFERENCED BY ME OR UNDER MY DIRECTION AND CONTROL AND THAT THIS U.S. PUBLIC LAND SURVEY MONUMENT RECORD IS COMPLETE TO THE BEST OF MY KNOWLEDGE AND BELIEF.

Jeffrey D. Anderson 3/8/10
 SIGNATURE

SOUTH ¼ CORNER, SECTION 32 – BERNTSEN BREAKAWAY MONUMENT FOUND



FACING NORTH



FACING SOUTH



FACING EAST



FACING WEST



Property at C.T.H. "E", 1/4 Mile South of Conservation Drive, Town of Harding
Owner Joseph S. & Alfrieda M. Kroeninger Lincoln County
Prepared for Owner

LEGAL DESCRIPTION: Ties to the N. 1/4 Corner & E. 1/4 Corner of Section 5, T.32 N., R.5 E., Town of Harding, Lincoln County, Wisconsin.

N. 1/4 COR. SEC. 5-32-5

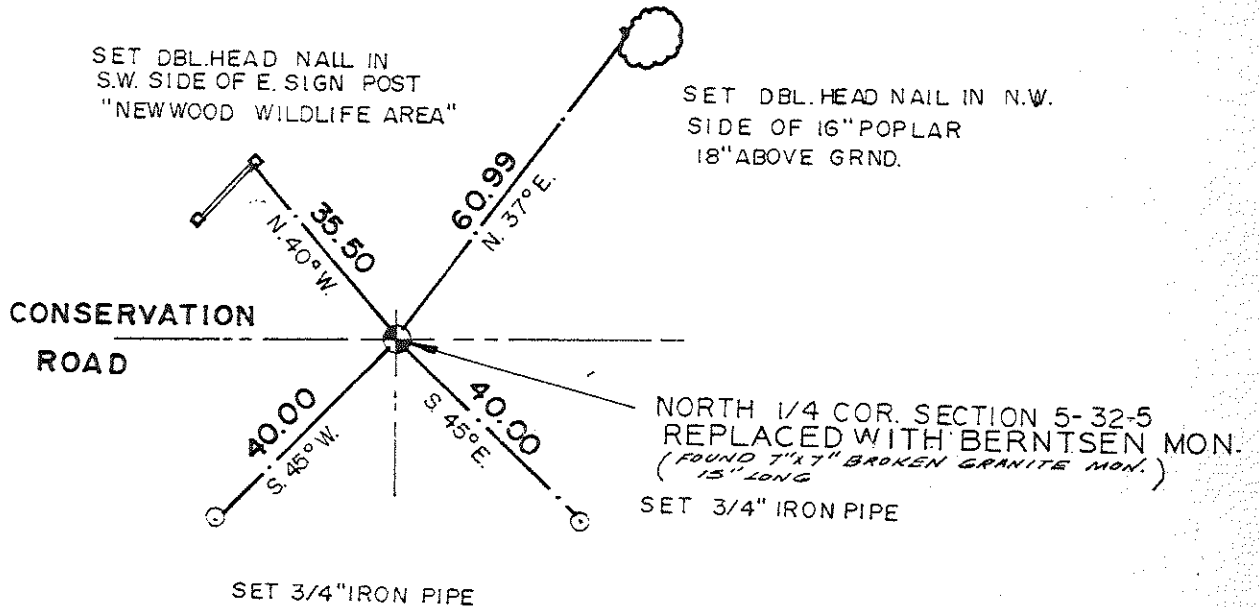

E. 1/4 COR. SEC. 5-32-5

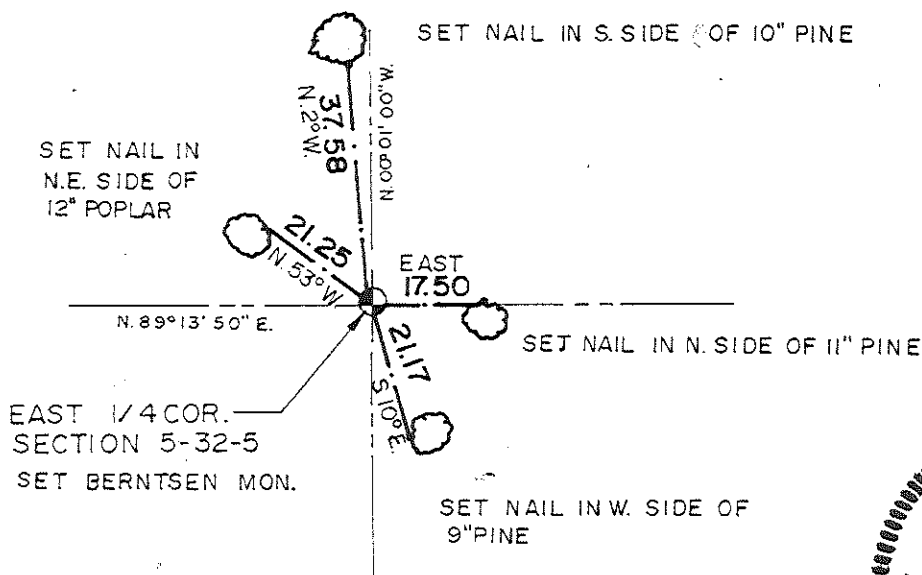

"I have surveyed the above described property, and the above map is a true representation thereof and shows the size and location of the property, its exterior boundaries, the location and dimensions of all structures thereon, fences, apparent easements, roadways and visible encroachments.

This survey is made for the exclusive use of the present owners of the property; also those who purchase, mortgage, or guarantee the title thereto, within one year from the date hereof, and as to them I warrant the accuracy of said survey and map."

ORIGINAL PRINT
RED SEAL

Signed: Joseph S. Kroeninger
Registered Land Surveyor S-1504

CERTIFIED LAND CORNER RESTORATION

Index No. A-7

State of Wisconsin }
County of LINCOLN } ss.

History of original corner establishment:
ORIGINAL FIELD NOTES



ORIGINAL PRINT
RED SEAL

I JOSEPH S. KROENINGER, do hereby certify that on the 6TH day of NOVEMBER, 1980, I found evidence of the NORTH ONE-QUARTER corner of SECTION FIVE Township THIRTY-TWO, North, Range FIVE EAST, Fourth, Principal Meridian, as described hereon; and that from this evidence I established a new monument and accessories as described hereon to perpetuate the ~~original~~ location of this corner.

Resident witnesses:
.....
.....
.....

Description of corner evidence found:
FOUND BASE & TOP OF BROKEN WITNESS POST (25' OFFSET EAST OF SAID N. 1/4 CORNER. - FOUND WITNESS POST (24' OFFSET NORTH OF NW. CORNER SEC. 5, T. 32 N., R. 5 E. - RAN SURVEY LINE & ESTABLISHED N. 1/4 CORNER.

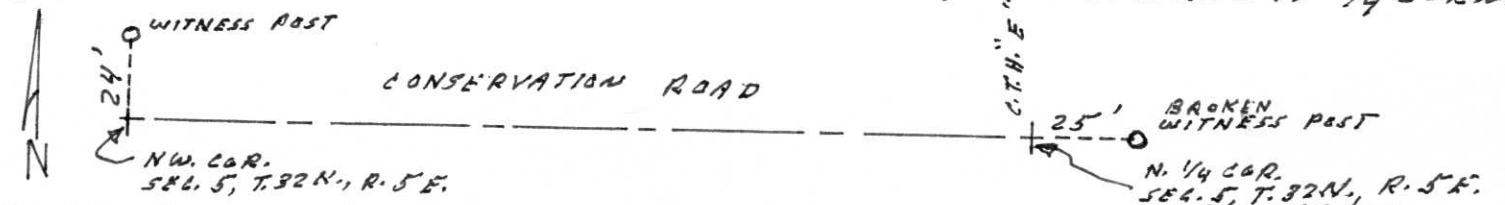

Description of monument and accessories I established to perpetuate the original location of this corner.
SET BERNTSEN MONUMENT - 2-3/4" IRON PIPE - TIES TO SIGN POST & 16" POPLAR

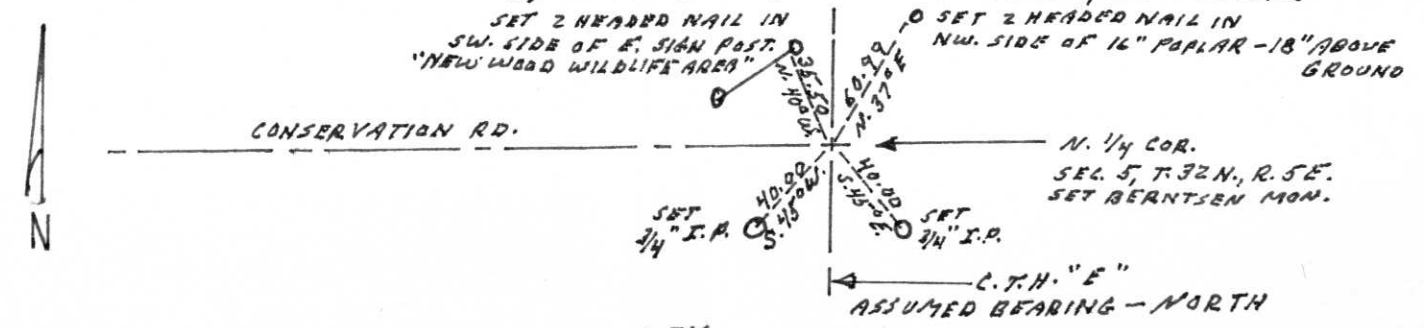

T/HARDING, LINCOLN COUNTY
SEC. 5, T. 32 N., R. 5 E.

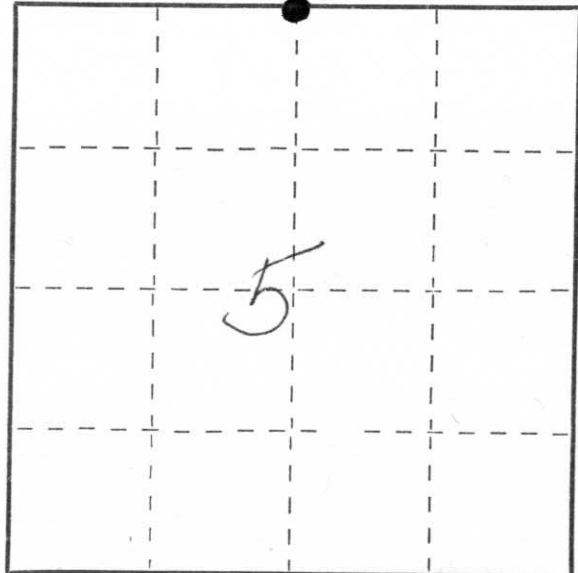

○ = Corner monument restored.

Dated at HALES CORNERS, Wis., this 6TH day of NOVEMBER, 1980.

Signature Joseph S. Kroeninger Title REG. LAND SURVEYOR Registration No. S-1504
(County Surveyor, Registered Land Surveyor, or other duly authorized official)

Office of Register of Deeds, County of _____, I hereby certify that the within instrument was filed in this office for record on the _____ day of _____, 19____ at _____ o'clock _____ M.

(Register of Deeds)

By _____ Deputy