

U S PUBLIC LAND SURVEY MONUMENT RECORD

NOTE: This form is intended and designed to fulfill all requirements of Wisconsin Administrative Code, Chapter A-E 7.08 U.S. Public Land Survey Monument Record (3) (a-i)

A-E 7.08(3)(a) Identity of corner:
SOUTHEAST CORNER SECTION 19,
TOWNSHIP 33 NORTH,
RANGE 05 EAST OF THE 4TH PM,
TOWN OF HARDING,
COUNTY OF LINCOLN

WISCRS - LINCOLN COUNTY
N: 174,665.138 USft (174,665.651)
E: 338,289.129 USft (338,289.202)
Datum: NAD83 (2011)
GNSS Method RTN - Direct
GNSS Control WISCORS VRS



The coordinate value shown has been verified by the average of two or more GPS observations at a markedly different time. Coordinates shown in parenthesis are provided by Lincoln County.

A-E 7.08(3)(b)

Original Surveyor: Jackson L. Prentice

Date of Original Survey	Commenced:	November 9, 1854	Original Accessories:		
	Completed:	November 21, 1854	Pine	12	S 43° E 26 Links
			Pine	10	S 35° W 34 Links
			Elm	9	S 73° W 18 Links
			Pine	10	N 67° E 23 Links

June 29, 2022 - While performing the 2022 Lincoln County PLSS Corner Remonumentation and GPS Services project, I found a 6" x 6" black granite monument near the computed position provided by Lincoln County. The monument is ±5.5 feet south of Whiskey Bill Road centerline, and ±17" below road grade. I established 4 new reference monuments as shown below.

A-E 7.08(3)(c)(d) Plan view of corner with references to at least 4 witness monuments.

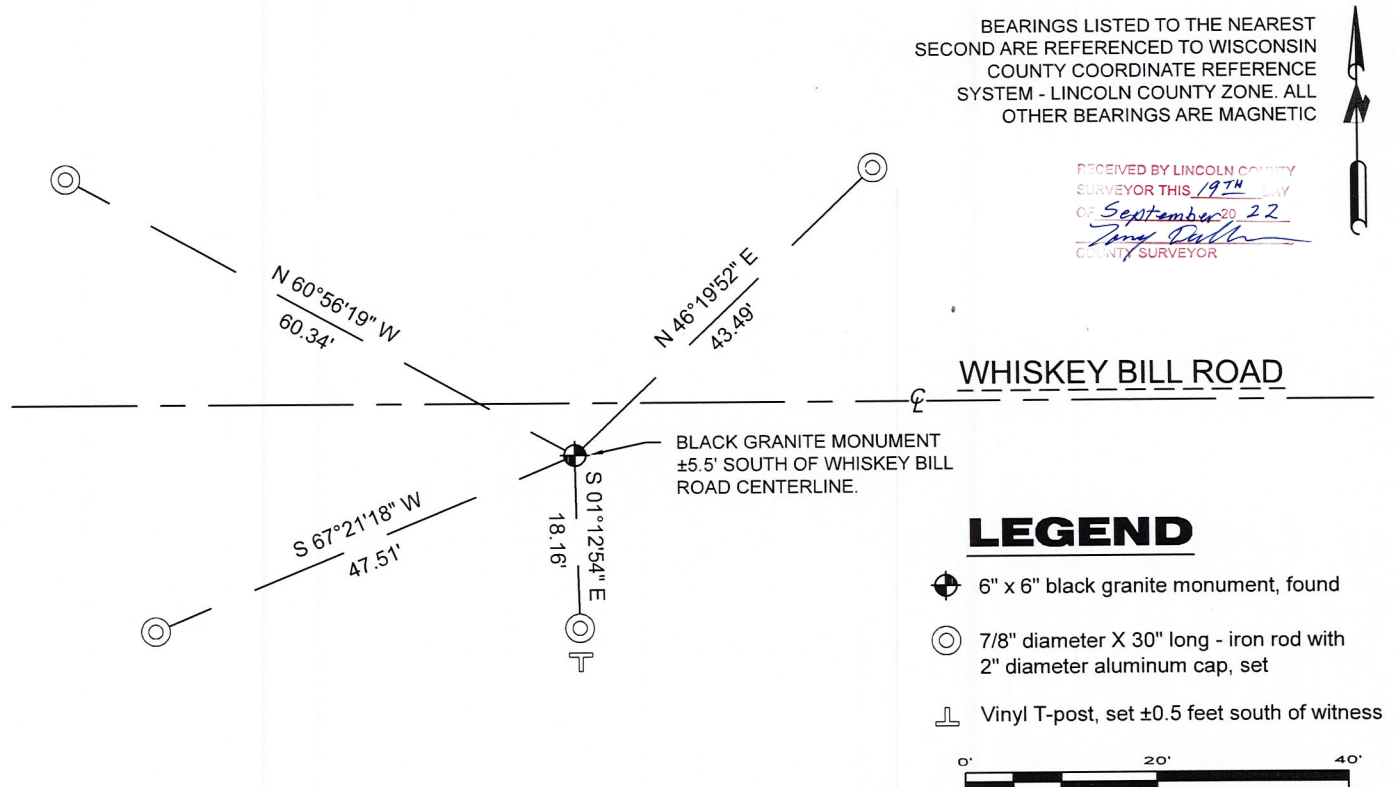

A-E 7.08(3)(e) 1854 Surveyor set a post. I found a granite stone.

A-E 7.08(3)(f) I accept this monument as a FOUND PERPETUATED LOCATION of the corner.

A-E 7.08(3)(g)(h) This corner was not determined through lost-corner-proportionate methods.

A-E 7.08(3)(i) I, Jeffrey L. DeMuth, Professional Land Surveyor No. S-2656, hereby certify that the corner location on this record was determined by the Lincoln County Surveyor, and the monuments found or set as shown hereon were measured by me or under my direction and control, and that this U.S. Public Land Survey Monument Record is correct and complete to the best of my knowledge, and belief.

SIGNATURE

September 16, 2022

DATE



REPORT

2022-Lincoln County PLSS Corner Remonumentation and GPS Services

Wisconsin Corner Point Identification Number: 43305190000

Surveyor: Jeffrey L. DeMuth – S2656

Corner monument: Found 6" x 6" black granite stone.

Field Book: Cardinal North – Lincoln Co. Remon. – 2022-00

Page: 34

Horizontal Datum: WisCRS – Lincoln County Zone – NAD83(2011)

Date / time of initial measurement:

June 29, 2022 - Start 10:36:46 CDT – End 10:40:27 CDT

Reference monuments:

4 – Set - 7/8" diameter X 30" long iron rods with 2" diameter Lincoln Co. aluminum cap.

Coordinate Table

	County Provided	2022 Measurement	Difference
North	174665.651	174665.138	0.51
East	338289.202	338289.129	0.07

Observed coordinates match existing calculated coordinates within reason.

Request Data Log for more information.

Additional Notes:

Corner falls $\pm 5.5'$ south of Whiskey Bill Road centerline and $\pm 17''$ below road grade.

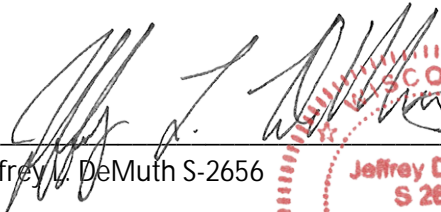
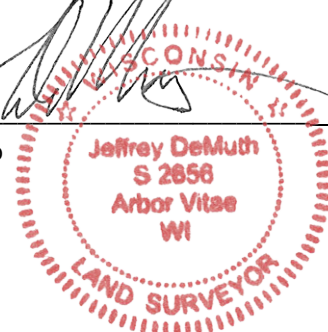
Jeffrey L. DeMuth S-2656
September 16, 2022
Date

43305190000_Mon-N



43305190000_North



43305190000_West



43305190000_South



43305190000_East

