

CERTIFIED LAND CORNER RESTORATION

Index No. W-25

State of Wisconsin }
County of LINCOLN } ss.

I WILLIAM F. KELLY do hereby certify that on the 26TH day of NOVEMBER, 1975, I found evidence of the 1/4 SECTION corner of SECTION 36 & 31 Township 32, North, Range 8E & 9E, Fourth, Principal Meridian, as described hereon; and that from this evidence I established a new monument and accessories as described hereon to perpetuate the original location of this corner.

Resident witnesses:

Le Roy Remington

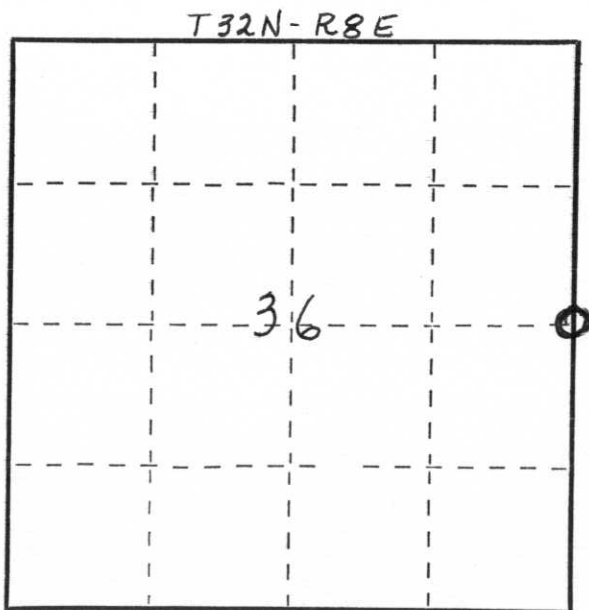

○ = Corner monument restored.

History of original corner establishment:

Original stone Monument was removed during Bridge Const. and reset by work crew

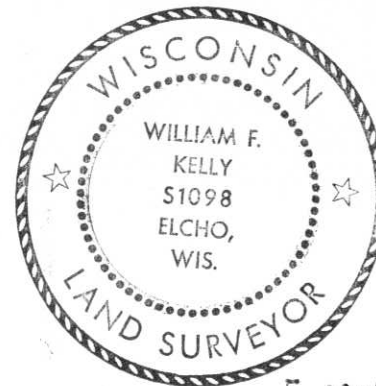

William F. Kelly

Description of corner evidence found:

LOCATED A WITNESS TREE SCRIBED - WITH MOST OF SCRIBE MARKS GROWN OVER - FROM 1960 SURVEY MAPS AND NOTES. ALSO FOUND 2" GALV. I.P. WITH MARKED CAP



Description of monument and accessories I established to perpetuate the original location of this corner.

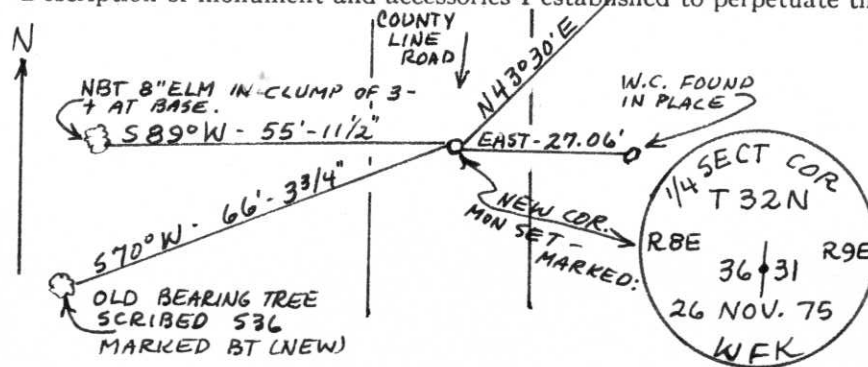

EXCAVATED ROAD AND SET 2" B.I.P. WITH BRASS CAP 6" UNDER ROAD SURFACE. MARKED NEW BEARING TREES.

Dated at ELCHO, Wis., this 26TH day of NOVEMBER, 1975

Signature William F. Kelly Title REGISTERED LAND SURVEYOR Registration No. 51098
(County Surveyor, Registered Land Surveyor, or other duly authorized official)

Office of Register of Deeds, County of _____, I hereby certify that the within instrument was filed in this office for record on the _____ day of _____, 19____ at _____ o'clock _____ M.

(Register of Deeds)

By _____ Deputy