

LINCOLN COUNTY U.S. PUBLIC LAND SURVEY MONUMENT LOCATION RECORD

SECTION 21
TOWNSHIP 32
RANGE 8

0-9
NO.

LANDMARK BENCHMARK _____

FOUND
SET
RESET
RE-TIED

CORNER IDENTITY: WEST 1/4, SEC 21 - 8"x8" STONE

SCHLEY
CITY, VILLAGE, TOWN

LINCOLN COUNTY COORDINATE: N: _____

E: _____

ELEVATION-(FEET): _____ DATUM: _____

WEATHER: _____ SUNNY

DATE OF SURVEY: 9/01/21 TEMPERATURE: 74 °F

SURVEY PARTY: NATHAN WINCENTSEN & SAM HAUGEN

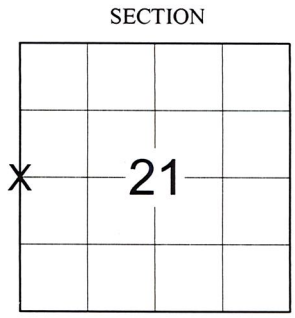

LOCATION
(Indicated By X)

BASIS FOR MONUMENT LOCATION:

(DESCRIBE METHOD OF SURVEY AND CORNER AUTHENTICATION)

11/29/1979 - E. Abendroth visited this corner location. No original evidence, found 8"x8" stone located by Town Chairman & Supervisors. Set railroad spike over stone.

9/1/2021 - We visited this corner and found a mangled railroad spike laying flat on top of asphalt. Removed spike and found stone 3" below asphalt. The granite stone was accepted as the corner. Set new ties to perpetuate the corner location as shown below.



CERTIFIED CORRECT:

FIELD BOOK NO. NA PAGE NO. NA

COMPANY RIVERSIDE LAND SURVEYING LLC

Nathan J. Wincentsen
NATHAN J. WINCENTSEN S-2539
Professional Land Surveyor

DATE: OCTOBER 29TH 2021

TIE SKETCH:

- 8"x8" GRANITE STONE (3" BELOW ASPHALT)
- FOUND 3/4" REBAR
- SET 7/8"x30" REBAR WITH 2-1/2" ALUMINUM CAP
- EXISTING UTILITY POLE-CUT OFF
- T - SET VINYL "T" POST

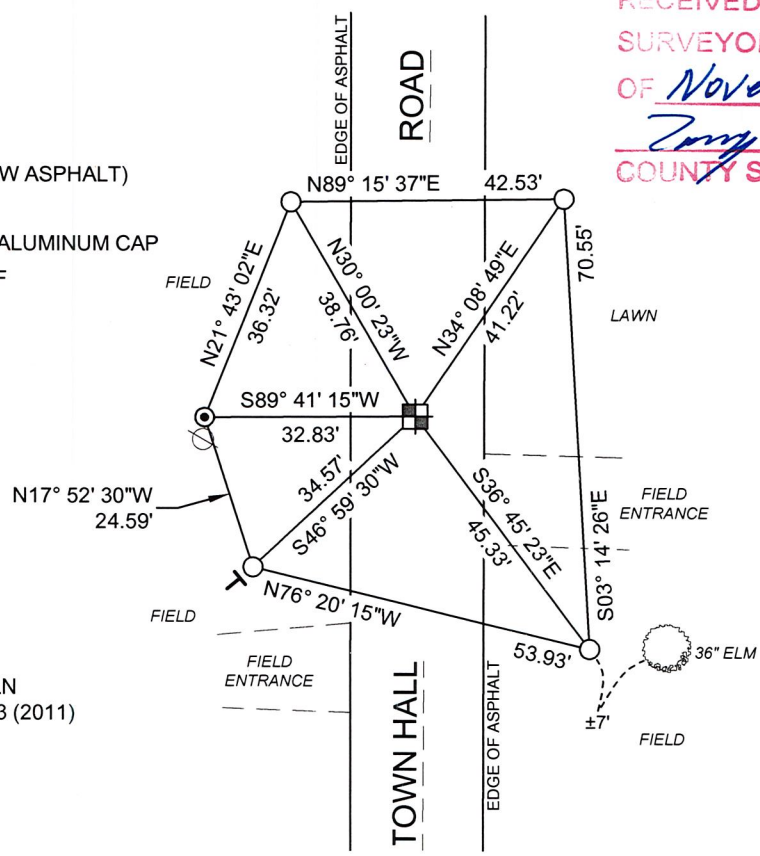

RECEIVED BY LINCOLN COUNTY
SURVEYOR THIS 5TH DAY
OF November 20 21
Tom Dalk
COUNTY SURVEYOR

BEARINGS ARE BASED ON THE LINCOLN COUNTY COORDINATE SYSTEM NAD 83 (2011) AND REFERENCED AS SHOWN

THIS DRAWING IS NOT TO SCALE

0-9
NO.

CERTIFIED LAND CORNER RESTORATION

Index No. 0-9

State of Wisconsin }
County of Lincoln } ss.

I Edwin R. Abendroth do hereby certify that on the 29th day of November, 1979, I found evidence of the W 1/4 corner of Section 21 Township 32 North, Range 8 East, Fourth, Principal Meridian, as described hereon; and that from this evidence I established a new monument and accessories as described hereon to perpetuate the original location of this corner.

Resident witnesses:

Donald R. Krueger
Town Chairman (Salley)

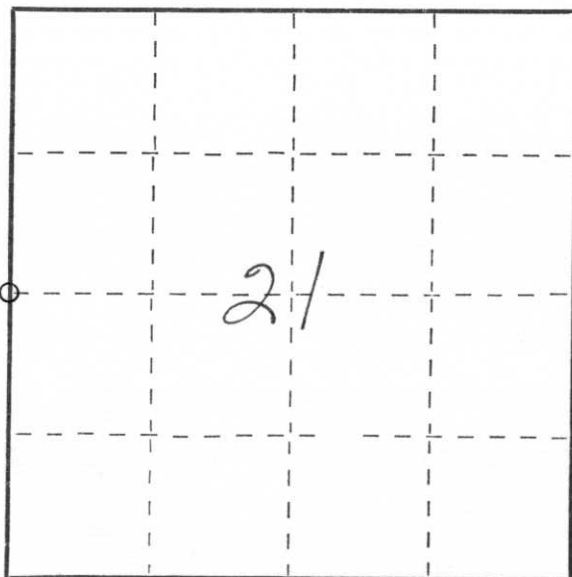

○ = Corner monument restored.

History of original corner establishment:
1/4 Section post set & witness trees, referenced in original Government Survey. No later history of corner discovered.

Description of corner evidence found:
No original evidence found
8"X8" Granite Stone located by Town Chairman & Supervisors (See resident sig.)

Description of monument and accessories I established to perpetuate the original location of this corner.
See Sketch

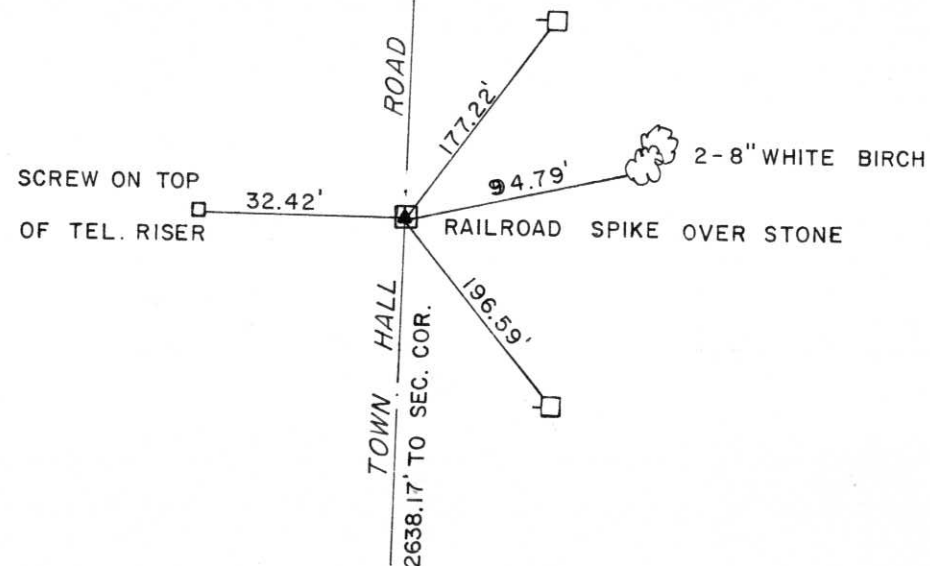

Dated at Wausau, Wis., this 29th day of November, 1979.

Signature *Edwin R. Abendroth* Title *R.L.S.* Registration No. *S-798*
(County Surveyor, Registered Land Surveyor, or other duly authorized official)

Office of Register of Deeds, County of _____, I hereby certify that the within instrument was filed in this office for record on the _____ day of _____, 19____ at _____ o'clock _____ M.

(Register of Deeds)

By _____ Deputy