

# LINCOLN COUNTY U.S. PUBLIC LAND SURVEY MONUMENT LOCATION RECORD

SECTION 21  
TOWNSHIP 32  
RANGE 8

M-13  
NO.

LANDMARK  BENCHMARK \_\_\_\_\_

FOUND   
SET   
RESET   
RE-TIED

CORNER IDENTITY: NE COR, SEC 21 - BERNTSEN MONUMENT

SCHLEY  
CITY, VILLAGE, TOWN

LINCOLN COUNTY COORDINATE: N: \_\_\_\_\_

E: \_\_\_\_\_

ELEVATION-(FEET): \_\_\_\_\_ DATUM: \_\_\_\_\_

WEATHER: \_\_\_\_\_ SUNNY

DATE OF SURVEY: 9/01/21 TEMPERATURE: 74 °F

SURVEY PARTY: NATHAN WINCENTSEN & SAM HAUGEN

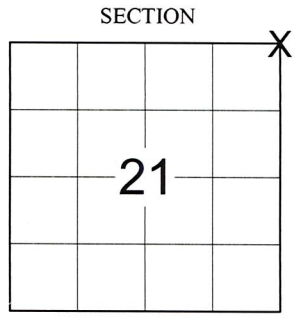

LOCATION  
(Indicated By X)

## BASIS FOR MONUMENT LOCATION:

(DESCRIBE METHOD OF SURVEY AND CORNER AUTHENTICATION)

5/9/1985 - E. Abendroth visited this corner location, excavated across Mosser Road and found no original or other evidence of the corner. A 1/2"x15" iron bar was found but determined not to be the corner. Measured from each stone to North and South to confirm location and set a Lincoln County Berntsen monument at the intersection of the existing fence lines and the center of Mosser Road

9/1/2021 - We visited this corner and recovered a broken Berntsen monument of record with the top being 1.5' below the existing grade of the gravel road. The corner location was determined from found record ties along with distances to the adjoining 1/4 corners North and South. A new Berntsen monument was set at the corner location 8" below the existing grade of Mosser Road. Set new ties to the Northwest and Southwest to perpetuate the corner location as shown below.



CERTIFIED CORRECT:

FIELD BOOK NO. NA PAGE NO. NA

COMPANY RIVERSIDE LAND SURVEYING LLC

*Nathan J. Wincentsen*

NATHAN J. WINCENTSEN S-2539  
Professional Land Surveyor

DATE: OCTOBER 29TH 2021

## TIE SKETCH:

- BERNTSEN MONUMENT (8" BELOW GRADE)
- SET 7/8"x30" REBAR WITH 2-1/2" ALUMINUM CAP
- FOUND 1-1/2" O.D. IRON PIPE
- FOUND 2" O.D. IRON PIPE
- EXISTING UTILITY POLE
- SET VINYL "T" POST
- ROCK FENCE

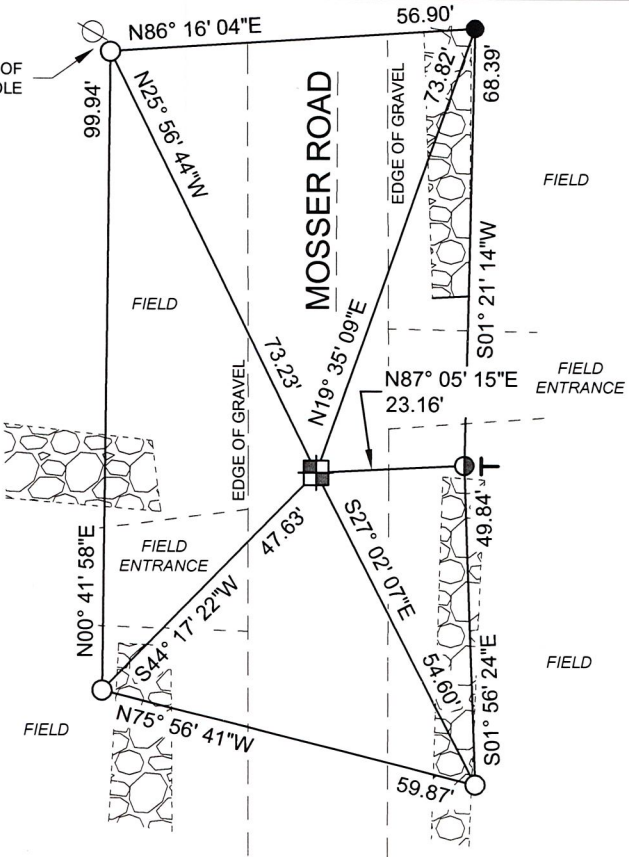

RECEIVED BY LINCOLN COUNTY  
SURVEYOR THIS 5TH DAY  
OF November 20 21  
*Tony Deak*  
COUNTY SURVEYOR

BEARINGS ARE BASED ON THE LINCOLN COUNTY COORDINATE SYSTEM NAD 83 (2011) AND REFERENCED AS SHOWN

THIS DRAWING IS NOT TO SCALE

M-13  
NO.

CERTIFIED LAND CORNER RESTORATION

Index No. M-13

State of Wisconsin }  
County of Lincoln } ss.

History of original corner establishment:

Wood post by original Government Survey

I Edwin R. Abendroth, do hereby certify that on the 9th day of May, 1985, I found evidence of the NW Northwest corner of Section 22 Township 32, North, Range 8 East, Fourth, Principal Meridian, as described hereon; and that from this evidence I established a new monument and accessories as described hereon to perpetuate the original location of this corner.

Description of corner evidence found:

Found no original or other evidence of the corner a 1/2" X 15" iron bar was found but determined not to be the corner.

Placed Langlade County Bernsten monument on the existing fence lines and the center of Mosser Road. We excavated from one road edge to the other and found nothing.

We also measured from each stone north and south to confirm corner location.

Resident witnesses:

Pat Ryan

Description of monument and accessories I established to perpetuate the original location of this corner.

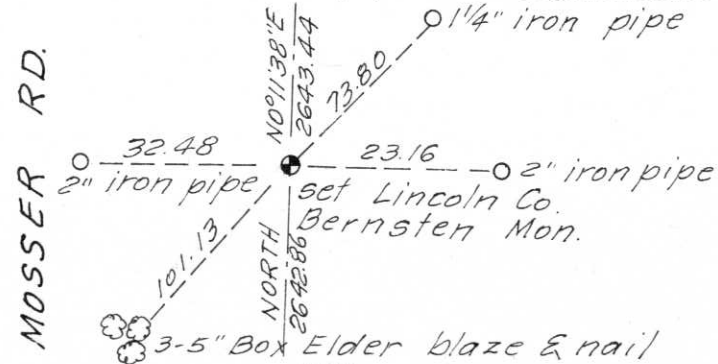
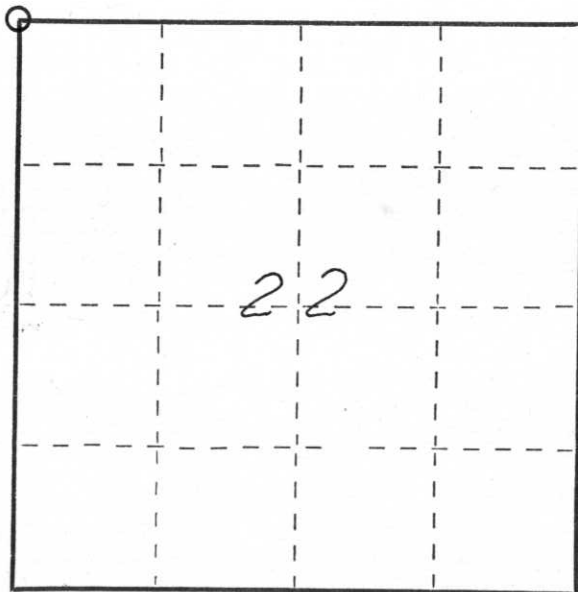

Dated at Wausau, Wis., this 13th day of May, 1985

Signature Edwin R. Abendroth Title surveyor Registration No. S-798  
(County Surveyor, Registered Land Surveyor, or other duly authorized official)

Office of Register of Deeds, County of \_\_\_\_\_, I hereby certify that the within instrument was filed in this office for record on the \_\_\_\_\_ day of \_\_\_\_\_, 19\_\_\_\_ at \_\_\_\_\_ o'clock \_\_\_\_\_ M.

(Register of Deeds)

By \_\_\_\_\_ Deputy

○ = Corner monument restored.