

CERTIFIED LAND CORNER RESTORATION

Index No. I-3

State of Wisconsin }
County of Lincoln } ss.

I Sheridan D. Schwark, do hereby
certify that on the 15th day
of August, 1979, I found
evidence of the south one-quarter
corner of Section 7

Township 32, North, Range
8 East, Fourth, Principal Meridian,
as described hereon; and that from this evidence
I established a new monument and accessories
as described hereon to perpetuate the original
location of this corner.

Resident witnesses:

.....
.....
.....

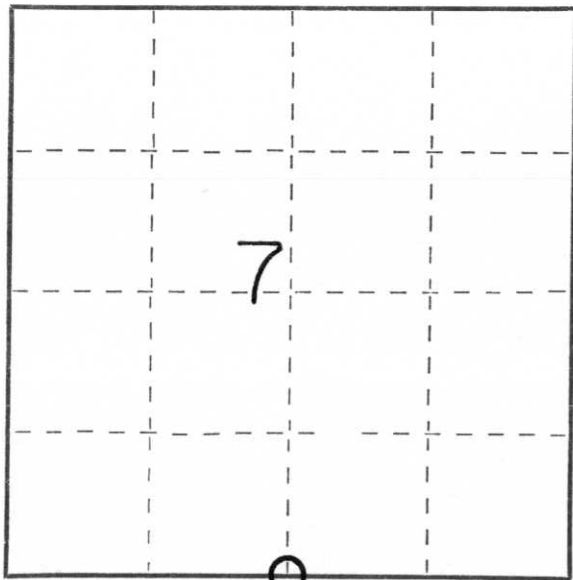

○ = Corner monument restored.

History of original corner establishment:

Date: March & April 1852
Surveyor: A.G. & F.S. Ellis
Monument: Wood Post
Witnesses: 16" Hemlock N80E 10 links
9" Spruce S40W 20 links

Description of corner evidence found:

We found a 6"x6" red granite monument with a rounded top at an old fence corner. The stone was 7" above grade and tipped slightly in the shallow hole that surrounded it.

Description of monument and accessories I established to perpetuate the original location of this corner.

We straightened the stone and filled in the hole around it with soil. We set a 5' metal U post with a survey marker warning sign attached to it about 1' NE of the stone.

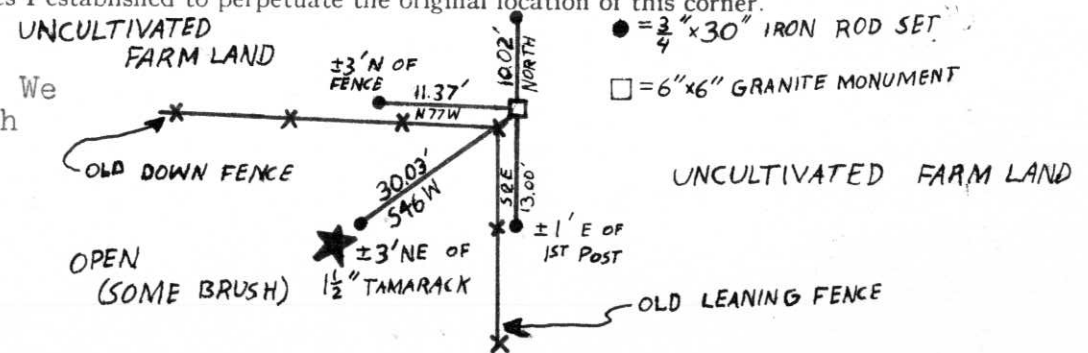

Dated at Wausau, Wis., this 14th day of September, 1979.

Signature Sheridan D. Schwark Title Registered Land Surveyor Registration No. S-1205
(County Surveyor, Registered Land Surveyor, or other duly authorized official)

Office of Register of Deeds, County of _____, I hereby certify that the within
instrument was filed in this office for record on the _____ day of _____, 19____
at _____ o'clock _____ M.

(Register of Deeds)

By _____ Deputy