

# LINCOLN COUNTY U.S. PUBLIC LAND SURVEY MONUMENT LOCATION RECORD

SECTION 30  
 TOWNSHIP 32 N  
 RANGE 7 E

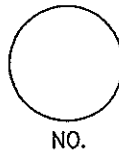

LANDMARK       BENCHMARK \_\_\_\_\_  
 FOUND   
 SET   
 RESET   
 RE-TIED

MERRILL  
 CITY, VILLAGE, TOWN

CORNER IDENTITY: LINCOLN COUNTY BERNTSEN MON.  
 LINCOLN COUNTY COORDINATE: N: 137402.102  
 E: 402184.607

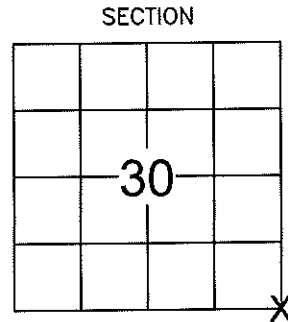

SECTION  
 LOCATION  
 (Indicated By X)

ELEVATION--(FEET): \_\_\_\_\_ DATUM: \_\_\_\_\_  
 WEATHER: CLOUDY  
 DATE OF SURVEY: 10/30/09 TEMPERATURE: 52 °F  
 SURVEY PARTY: NATHAN WINCENTSEN - KEITH WALKOWSKI



## BASIS FOR MONUMENT LOCATION: (DESCRIBE METHOD OF SURVEY AND CORNER AUTHENTICATION)

SEARCHED FOR SOUTHEAST CORNER AND REFERENCE TIES. FOUND 1-1/2" IRON PIPE 2' BELOW GRADE ON WOODS TRAIL AND ALL TIES WERE DESTROYED. POSITION OF IRON PIPE MATCHES COORDINATES SUPPLIED BY THE LINCOLN COUNTY SURVEYOR. SET BERNTSEN 6" BELOW GRADE AND PERPETUATED AS SHOWN BELOW.

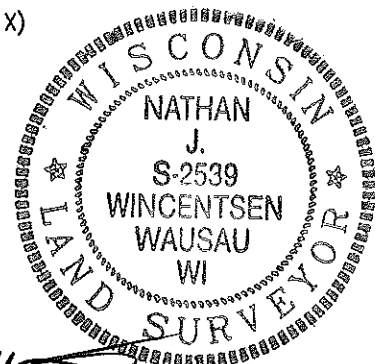

FIELD BOOK NO. NA PAGE NO. NA  
 COMPANY RIVERSIDE LAND SURVEYING LLC

CERTIFIED CORRECT:  
Nathan Wincentsen  
 NATHAN WINCENTSEN S-2539  
 Registered Land Surveyor  
 DATE: NOVEMBER 30 2009

## TIE SKETCH: SHOW MINIMUM OF FOUR (4) HORIZONTAL TIE DISTANCES TO FIXED WITNESS MONUMENTS. DESCRIBE ALL MONUMENTS FOUND OR SET. CORRECT ALL DISTANCES SHOWN TO STANDARD TEMPERATURE OF 68° F.

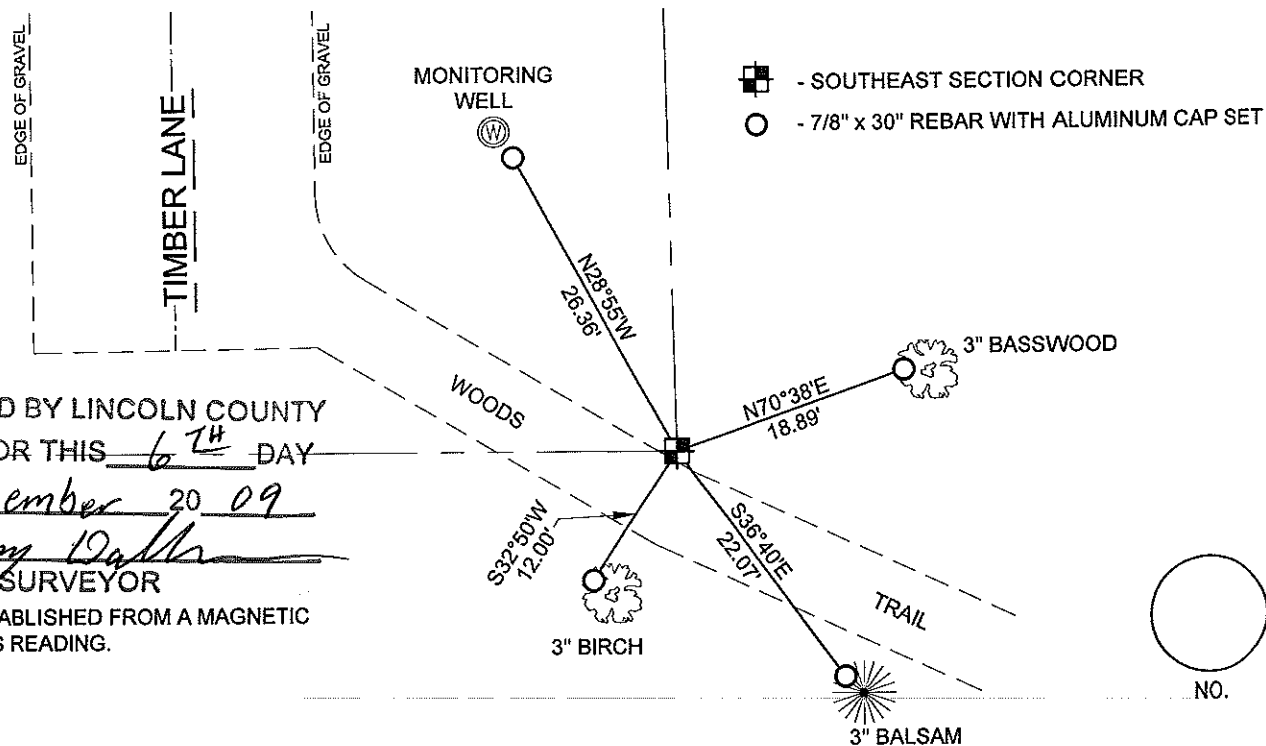

RECEIVED BY LINCOLN COUNTY SURVEYOR THIS 6<sup>TH</sup> DAY OF November 20 09  
Tony Dalko  
 COUNTY SURVEYOR

BEARINGS WERE ESTABLISHED FROM A MAGNETIC HAND HELD COMPASS READING.

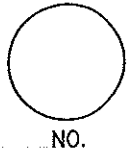

T32 N

R7 E

June 26, 1970



old fence

Old Fence

108.9

11.5

old fence

N 506,188.26  
E 2,089,930.20  
SE Cor. Sec. 30-32-7  
1/2" I.P. with picket  
Found by Scherer  
6/26/70

REFERENCES

10" Twin Elm  
PK Nail

24.1

14" Maple  
PK Nail

26.6

SE Corner  
Sec. 30-32-7  
1/2" I.P.

12.0

10" Elm  
PK Nail

Project I.D. 1173-2-00 So. Co. Line  
-1.4 Mi. N. Merrill U.S.H. 51  
Freeway Lincoln County Wm. Scherer  
Surveyor Received from Division of  
Hwy's Jan. 11. 1973





31 3:04 PM



31 3:00 PM



31 3:08 PM