

LINCOLN COUNTY U.S. PUBLIC LAND SURVEY MONUMENT LOCATION RECORD

SECTION 30
 TOWNSHIP 32 N
 RANGE 7 E

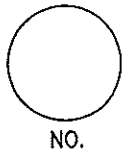

LANDMARK BENCHMARK _____
 CORNER IDENTITY: LINCOLN COUNTY BERNTSEN MON. FOUND
 SET
 RESET
 RE-TIED

MERRILL
 CITY, VILLAGE, TOWN

LINCOLN COUNTY COORDINATE: N: 140036.194
 E: 402111.854

ELEVATION--(FEET): _____ DATUM: _____

WEATHER: CLOUDY

DATE OF SURVEY: 10/30/09 TEMPERATURE: 52 °F

SURVEY PARTY: NATHAN WINCENTSEN - KEITH WALKOWSKI

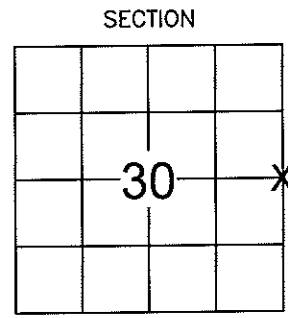

LOCATION (Indicated By X)



BASIS FOR MONUMENT LOCATION:
 (DESCRIBE METHOD OF SURVEY AND CORNER AUTHENTICATION)

SEARCHED FOR EAST 1/4 CORNER, FOUND 1-1/4" O.D. IRON PIPE AS SHOWN ON SEVERAL CSM'S IN THE AREA. THIS POSITION MATCHES THE COORDINATES SUPPLIED BY THE LINCOLN COUNTY SURVEYOR FOR THE EAST 1/4 CORNER. REMOVED IRON AND SET BERNTSEN 6" BELOW GRADE. PERPETUATED CORNER AS SHOWN BELOW.

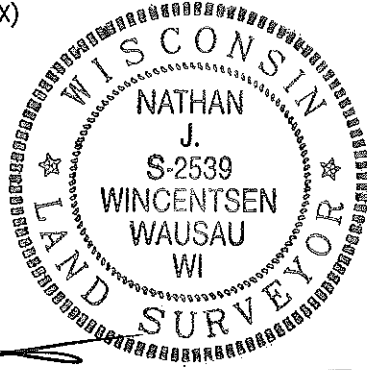

CERTIFIED CORRECT:
Nathan Wincentsen
 NATHAN WINCENTSEN S-2539
 Registered Land Surveyor
 DATE: NOVEMBER 30 2009

FIELD BOOK NO. NA PAGE NO. NA
 COMPANY RIVERSIDE LAND SURVEYING LLC

TIE SKETCH: SHOW MINIMUM OF FOUR (4) HORIZONTAL TIE DISTANCES TO FIXED WITNESS MONUMENTS. DESCRIBE ALL MONUMENTS FOUND OR SET. CORRECT ALL DISTANCES SHOWN TO STANDARD TEMPERATURE OF 68° F.

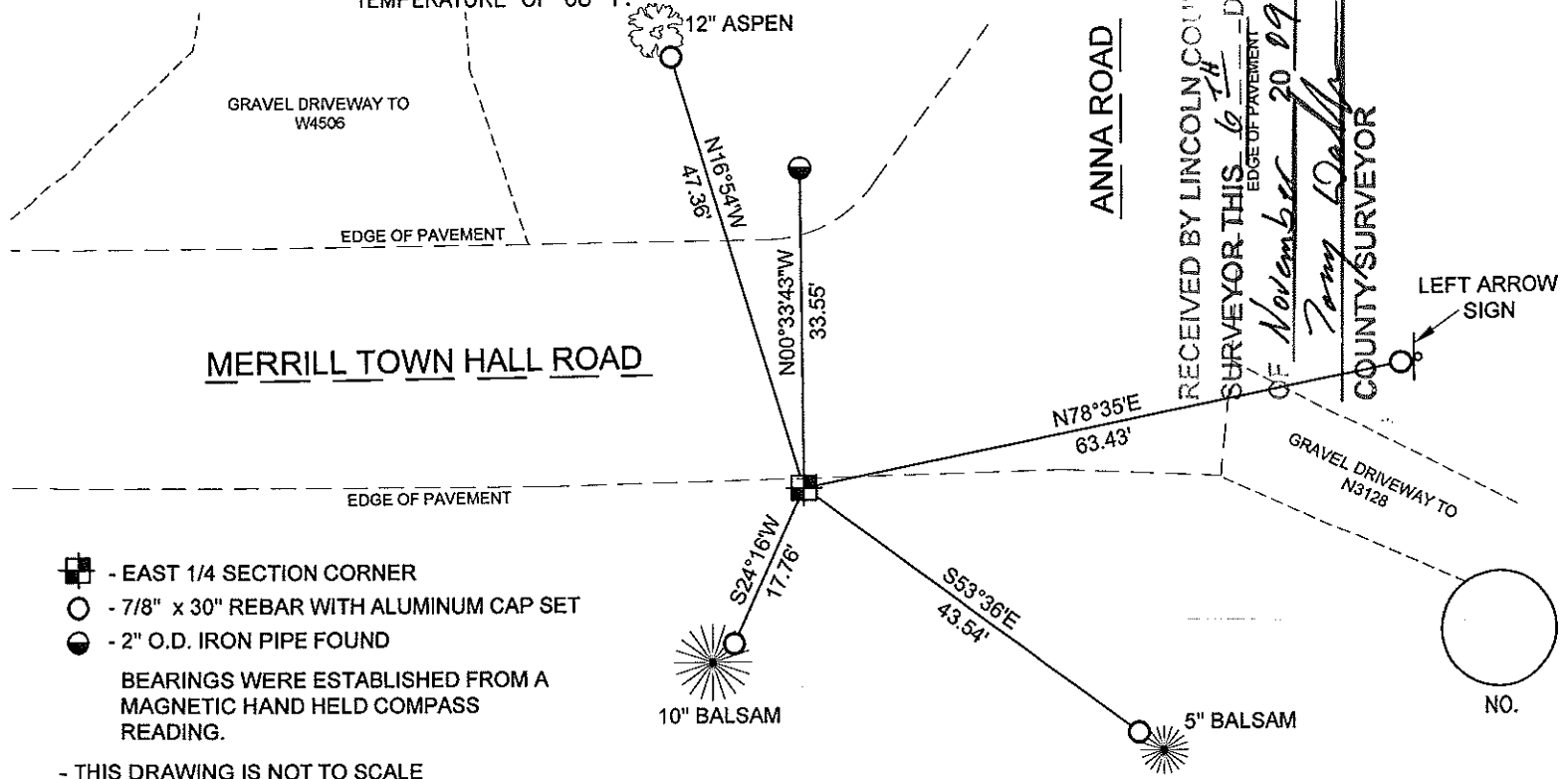

- EAST 1/4 SECTION CORNER
- 7/8" x 30" REBAR WITH ALUMINUM CAP SET
- 2" O.D. IRON PIPE FOUND

BEARINGS WERE ESTABLISHED FROM A MAGNETIC HAND HELD COMPASS READING.

- THIS DRAWING IS NOT TO SCALE

