

U.S. PUBLIC LAND SURVEY MONUMENT RECORD

Note: This form is intended and designed to fulfill all requirements of Wisconsin Administrative Code, Chapter A-E 5.02, U.S. Public Land Survey Monument Record (3) (a) (b) (c) (d) (e) (f) (g) (h) (i). An additional sheet may be added if necessary to conform with said requirements.

(a) Corner location: Township 32 North

Range 7 East

Town/City/Village TN. OF MERRILL

County LINCOLN

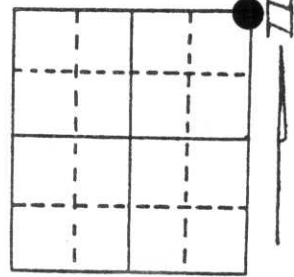

Section 27

(b) (f) (g) (h) Description of monument found at this corner and if it was accepted, state all evidence (material, testimonial, occupational, plats, records, other monuments) used as a basis for accepting. If not accepted or if nothing was found, state evidence used as basis for establishing location. If reestablished through lost corner proportionate methods, indicate all monuments, distances and directions used to establish.

APRIL 1852 A.G. & F.S. ELLIS SET A WOOD POST

AUGUST 1977 SHERIDAN SCHWARK SET A BERNTSEN MONUMENT AND 4 CORNER TIES

I FOUND THE BERNTSEN AND 3 OF SHERIDANS TIES

**RECEIVED AT LINCOLN COUNTY
COURTHOUSE THIS 28th DAY
OF June 1996
Pat Prober
TAX DESCRIPTION OFFICE**

(c) (d) (e) Plan view of corner with ties to at least 4 witness monuments. If in disagreement with previously established corner, show the distances between the two corners and also indicate the ties to the disputed corner.

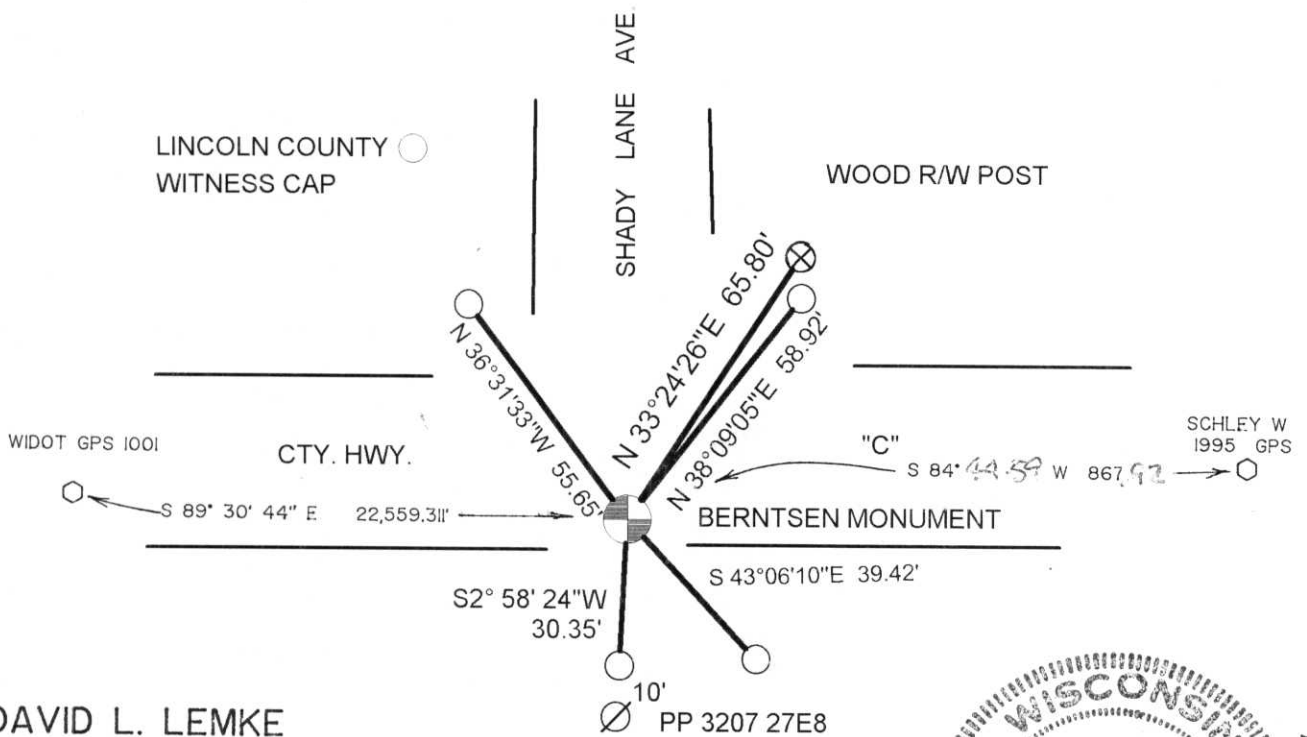

(i) I, DAVID L. LEMKE
(type or print name) certify that the corner location on this record was determined by me or under my direction and control and that this U.S. Public Land Survey Monument Record is correct and complete to the best of my knowledge and belief.

David Lemke 6.13.96
Signature Date

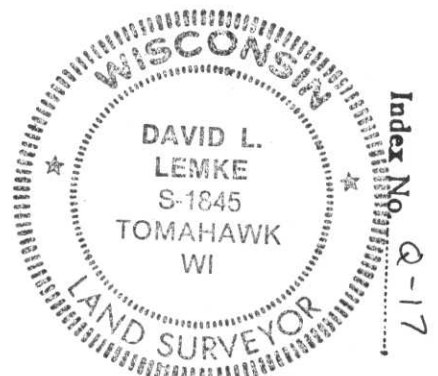

CERTIFIED LAND CORNER RESTORATION

Index No. Q-17

State of Wisconsin }
County of Lincoln } ss.

I Sheridan D. Schwark do hereby certify that on the 5th day of August, 19 77, I found evidence of the NE corner of Section 27 Township 32, North, Range 7 East, Fourth, Principal Meridian, as described hereon; and that from this evidence I established a new monument and accessories as described hereon to perpetuate the original location of this corner.

Resident witnesses:

.....
.....
.....

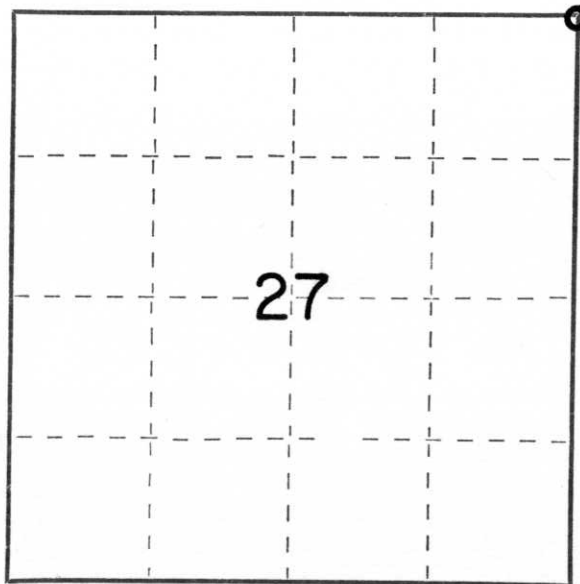

○ = Corner monument restored.

History of original corner establishment:

Date: April, 1852
Surveyor: A. G. & F. S. Ellis
Monument: Wood post
Witnesses: 12" Sugar N. 25°W, 21 Links
12" Sugar S. 23°E, 32 Links

Description of corner evidence found:

There was no evidence of original bearing trees and the Wisconsin Department of Transportation reworked the general area in 1948 and found no evidence of any monuments, therefore we reset the corner from previous surveys in the area which fit road centerlines within reason.

Description of monument and accessories I established to perpetuate the original location of this corner.

Set a Lincoln County Berntsen monument in intersection of Shady Lane Avenue and C.T.H. "C" with following witness monuments:

- 3/4" x 30" round iron rod ± 1' S. of a stop sign.
- 3/4" x 30" round iron rod ± 1' S of a right of way post.
- 3/4" x 30" round iron rod ± 20' E. of a right of way post.
- 3/4" x 30" round iron rod ± 1' N. of a right of way post.

Dated at MERRILL, Wis., this 17TH day of AUGUST, 19 77.

Signature Sheridan D. Schwark Title LAND SURVEYOR Registration No. S-1205
(County Surveyor, Registered Land Surveyor, or other duly authorized official)

Office of Register of Deeds, County of _____, I hereby certify that the within instrument was filed in this office for record on the _____ day of _____, 19 _____ at _____ o'clock _____ M.

.....
(Register of Deeds)

By _____ Deputy



9 1:11 PM



6 1:16 PM



9 1:18 PM



1:18 PM

9