

U.S. PUBLIC LAND SURVEY MONUMENT RECORD

Note: This form is intended and designed to fulfill all requirements of Wisconsin Administrative Code, Chapter A-E 5.02, U.S. Public Land Survey Monument Record (3) (a) (b) (c) (d) (e) (f) (g) (h) (i). An additional sheet may be added if necessary to conform with said requirements.

(a) Corner location: Township 32 North
 Range 7 East East Quarter corner of Section 12

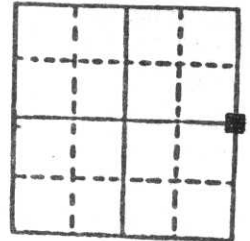

Section 12

Town Schley
 County Lincoln

b) (f) (g) (h) Description of monument found at this corner and if it was accepted, state all evidence (material, testimonial, occupational, plats, records, other monuments) used as a basis for accepting. If not accepted or if nothing was found, state evidence used as basis for establishing location. If reestablished through lost corner proportionate methods, indicate all monuments, distances and directions used to establish.

The original corner was established in 1851 by James E. Marsh. Original bearing trees: birch, 14", S28°E, 11 links; birch, 12", S16°W, 23 links; birch, 8", N77°W, 34 links, and a birch, N10°E, 7 links. In 1979, Sheridan D. Schwark dug with a backhoe and "found a 6" x 6" red granite monument upright and 17" below grade. The west side of the stone had a portion chipped out leaving a top of about 6" x 4". We (Schwark) set two 6" lincoln County Berntsen Extensions with a 2" Berntsen cap above the stone. The Berntsen is about 3" below grade". 11/05/96 D. Tlusty, D. Williams found 4" x 6" granite stone 3" below road surface. Found no evidence of the Berntsen as mentioned by Schwark. Used Schwarks ties to make chiseled "X" near the south edge of the top of the stone found. Remeasured to existing witness monuments as shown below.

c) (d) (e) Plan view of corner with ties to at least 4 witness monuments. If in disagreement with previously established corner, show the distances between the two corners and also indicate the ties to the disputed corner.

- ⊠ = 4" x 6" stone monument found in road
- = 3/4" iron rod found
- = bearings magnetic and referenced to section lines shown

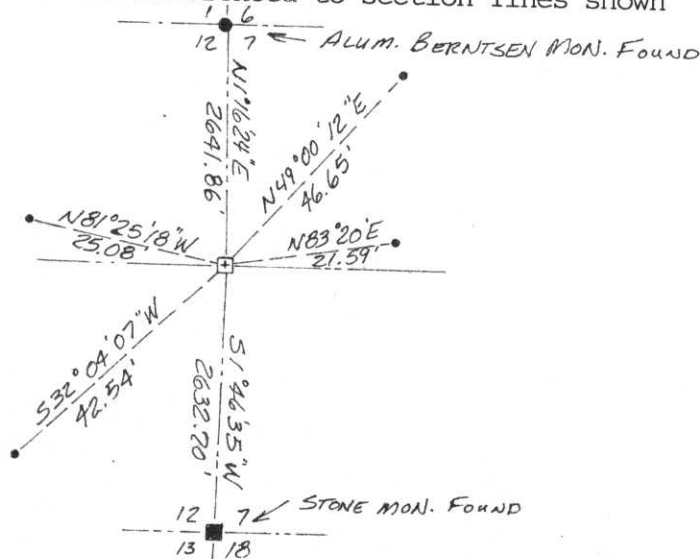

RECEIVED AT LINCOLN COUNTY
 CLERK'S OFFICE THIS 25th DAY
 March 19 99
 Pat Priebe
 CLERK

(i) I, David E. Tlusty, Registered Land Surveyor, S-1390
 (type or print name) certify that the corner location on this record was determined by me or under my direction and control and that this U.S. Public Land Survey Monument Record is correct and complete to the best of my knowledge and belief.

David E. Tlusty 3/24/99
 Signature Date



Index No. 6-25

CERTIFIED LAND CORNER RESTORATION

Index No. 6-1

State of Wisconsin }
County of Lincoln } ss.

I Sheridan D. Schwark, do hereby certify that on the 21st day of August, 19 79, I found evidence of the west one-quarter corner of Section 7 Township 32, North, Range 8 East, Fourth, Principal Meridian, as described hereon; and that from this evidence I established a new monument and accessories as described hereon to perpetuate the original location of this corner.

Resident witnesses:

.....

.....

.....

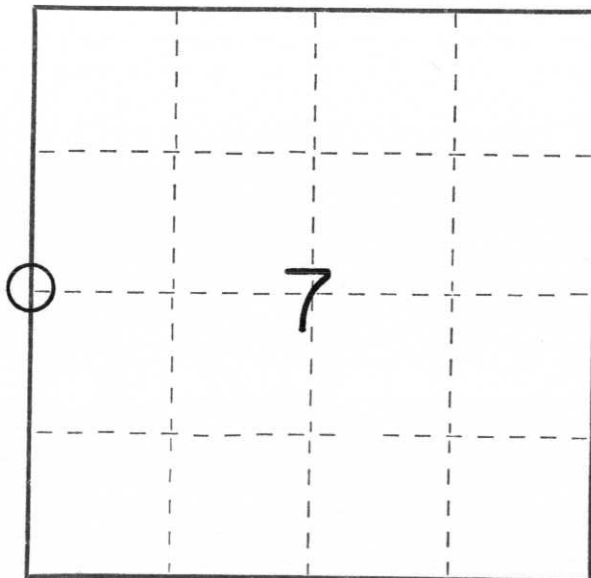

○ = Corner monument restored.

History of original corner establishment:

Date: July 1851
 Surveyor: James Marsh
 Monument: Wood Post
 Witnesses: 14" Birch S28E 11 links
 12" Birch S16W 23 links
 8" Birch N77W 34 links
 8" Birch N10E 7 links

Description of corner evidence found:

We excavated Prairie Drive with a backhoe (A. Wyland operator) and found a 6"x6" red granite monument upright and 17" below grade. The west side of the stone had a portion chipped out leaving a top of about 6"x4".

Description of monument and accessories I established to perpetuate the original location of this corner.
 We set two 6" lincoln County Berntsen Extensions with a 2" Berntsen cap above the stone. The Berntsen is about 3" below grade.

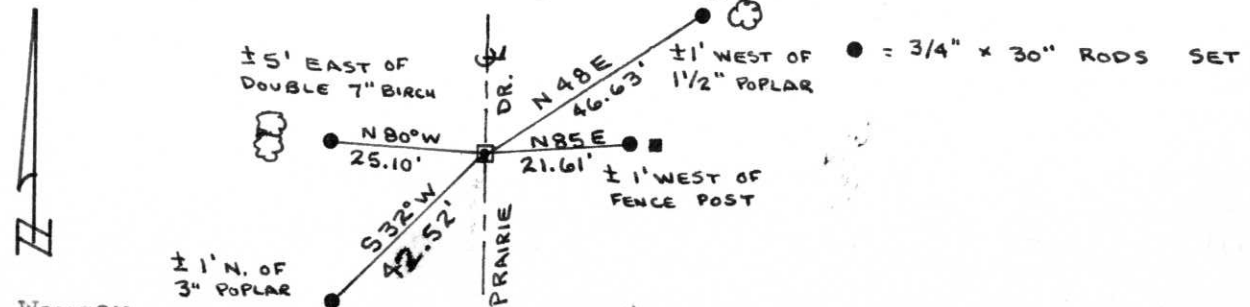

Dated at Wausau, Wis., this 14th day of September, 1979.

Signature Sheridan D. Schwark Title Registered Land Surveyor Registration No S-1205
 (County Surveyor, Registered Land Surveyor, or other duly authorized official)

Office of Register of Deeds, County of _____, I hereby certify that the within instrument was filed in this office for record on the _____ day of _____, 19 _____ at _____ o'clock _____ M.

.....
 (Register of Deeds)

By _____ Deputy



