

LINCOLN COUNTY U.S. PUBLIC LAND SURVEY MONUMENT LOCATION RECORD

CORNER NUMBER _____
 SECTION 35
 TOWNSHIP 32 NORTH
 RANGE 6 EAST

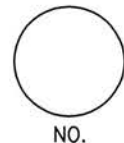

LANDMARK BENCHMARK _____
 FOUND SET
 CORNER IDENTITY: SOUTHEAST CORNER BERSTEN MONUMENT RESET
 RE-TIED

LINCOLN COUNTY COORDINATE: N: _____
 E: _____
 ELEVATION-(FEET): _____ DATUM: _____

WEATHER: CLEAR AND SUNNY
 DATE OF SURVEY: MAY 1ST, 2008 TEMPERATURE: 65 °F
 SURVEY PARTY: K.J.W./K.R.F.

MERRILL
 CITY, VILLAGE, TOWN

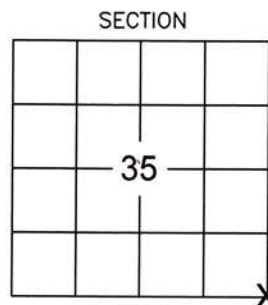

LOCATION (Indicated By X)

BASIS FOR MONUMENT LOCATION:
 (DESCRIBE METHOD OF SURVEY AND CORNER AUTHENTICATION)

SEARCHED FOR THE SOUTHEAST CORNER AND FOUND A DECAYING BERNTSEN MONUMENT. THE EXISTING TIES SHOWN ON THE PREVIOUS TIESHEET WERE ALL GONE OR DISTURBED. PERPETUATED CORNER LOCATION AS SHOWN BELOW.



CERTIFIED CORRECT:
Keith J. Walkowski
KEITH J. WALKOWSKI
 Registered Land Surveyor
 DATE: AUGUST 26, 2008

FIELD BOOK NO. NA PAGE NO. NA
 COMPANY RIVERSIDE LAND SURVEYING LLC

TIE SKETCH: SHOW MINIMUM OF FOUR (4) HORIZONTAL TIE DISTANCES TO FIXED WITNESS MONUMENTS. DESCRIBE ALL MONUMENTS FOUND OR SET. CORRECT ALL DISTANCES SHOWN TO STANDARD TEMPERATURE OF 68° F.

- BERNTSEN MONUMENT
- SET 3/4" REBAR

NOTE
 - ALL BEARINGS ARE ASSUMED AND REFERENCED AS SHOWN

- THIS DRAWING IS NOT TO SCALE

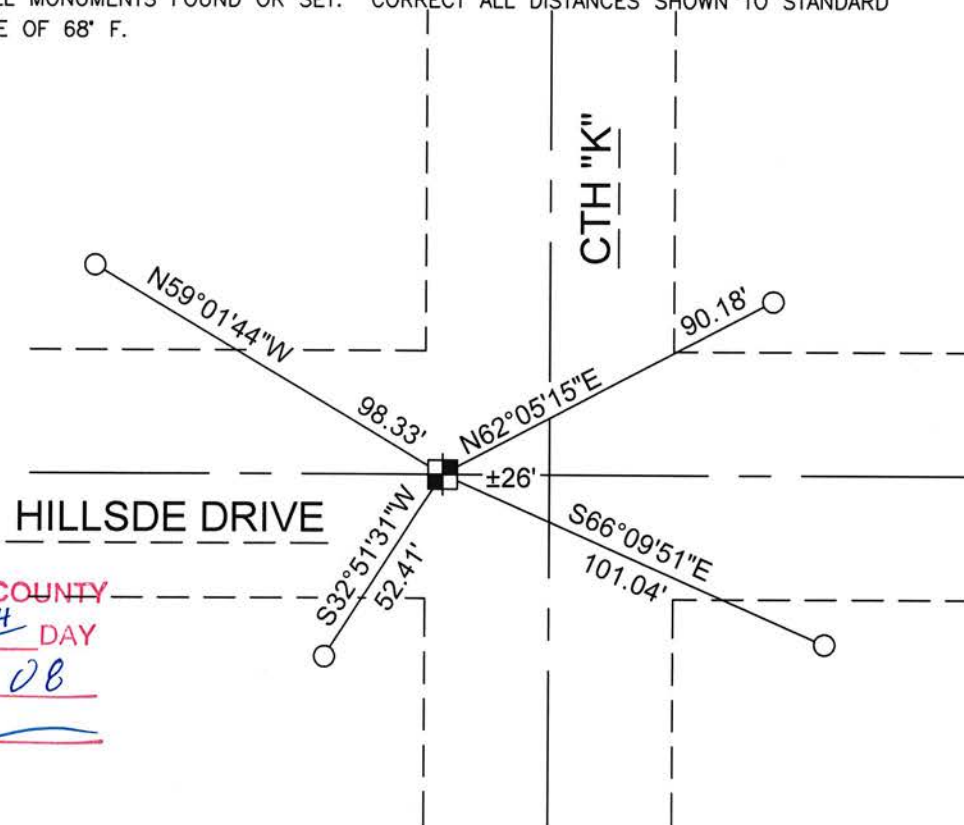

RECEIVED BY LINCOLN COUNTY SURVEYOR THIS 27TH DAY OF August 20 08
Terry Dahl
 COUNTY SURVEYOR

Y-21

CERTIFIED LAND CORNER RESTORATION

Index No. A-21

State of Wisconsin }
County of Lincoln } ss.

I Sheridan D. Schwark, do hereby certify that on the 3rd day of September, 1975, I found evidence of the Northwest corner of Section 1 Township 31, North, Range 6 East, Fourth, Principal Meridian, as described hereon; and that from this evidence I established a new monument and accessories as described hereon to perpetuate the original location of this corner.

Resident witnesses:

.....
.....
.....

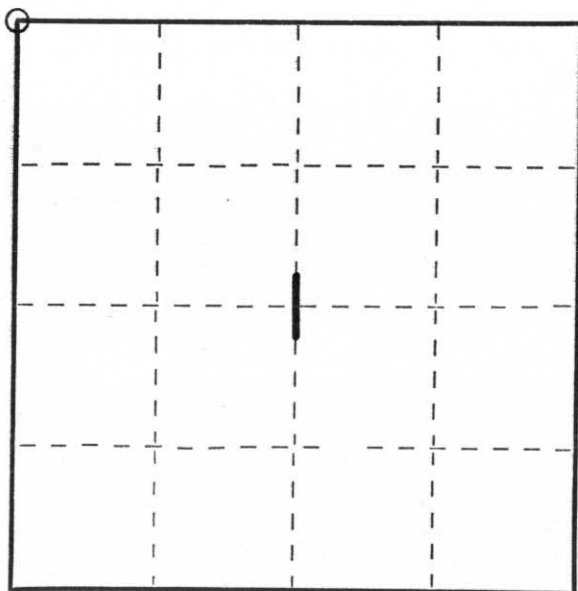

○ = Corner monument restored.

History of original corner establishment:

Original Surveyor: James M. Marsh
Date of Original Survey: May 10, 1851
Original Bearing Trees: Birch 8" N19°E, 20 lks.
Hemlock 18" S60°E, 38 lks.
Hemlock 12" S30°W, 18 lks.
Birch 8" N78°W, 7 lks.

Description of corner evidence found:

After checking with the Highway Dept. and finding there was no evidence of a corner when C.T.H. "K" was rebuilt, I decided the best available evidence was a P.K. nail which was used by Mr. Charles Offerman in the Plat of Pa-Tray Addition, and by Mr. Edwin Abendroth in the Plat of Evergreen Heights.

Description of monument and accessories I established to perpetuate the original location of this corner.

Set a Lincoln County Berntsen monument - 36" - in Hillside Drive
A 1" iron pipe bearing N55°E, 70.0',
A 1" iron pipe bearing S45°E, 85.0',
A 1" iron pipe bearing S55°W, 70.0', and
A 1" iron pipe bearing N45°W, 60.0'

Dated at Merrill, Wis., this 1st day of December, 1975

Signature Sheridan D. Schwark Title Reg. Land Surveyor Registration No. S-1205
(County Surveyor, Registered Land Surveyor, or other duly authorized official)

Office of Register of Deeds, County of _____, I hereby certify that the within instrument was filed in this office for record on the _____ day of _____, 19____ at _____ o'clock _____ M.

.....
(Register of Deeds)

By _____ Deputy