

LINCOLN COUNTY U.S. PUBLIC LAND SURVEY MONUMENT LOCATION RECORD

SECTION 35
TOWNSHIP 32
RANGE 6

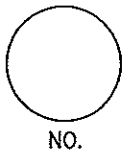

LANDMARK BENCHMARK
CORNER IDENTITY: BERNTSEN MONUMENT
FOUND SET
RESET RE-TIED

MERRILL
CITY, VILLAGE, TOWN

LINCOLN COUNTY COORDINATE: N: _____
E: _____
ELEVATION--(FEET): _____ DATUM: _____

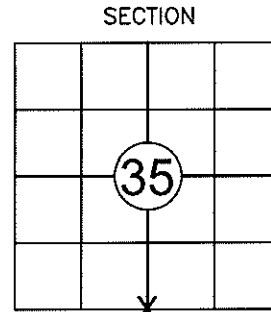

SECTION
LOCATION (Indicated By X)



WEATHER: MOSTLY SUNNY
DATE OF SURVEY: 9-30-2011 TEMPERATURE: 50° F
SURVEY PARTY: NATHAN WINCENTSEN / MAT TAUFERNER

BASIS FOR MONUMENT LOCATION:
(DESCRIBE METHOD OF SURVEY AND CORNER AUTHENTICATION)

SEARCHED FOR THE SOUTH 1/4 CORNER AND TIES. FOUND BERNTSEN MONUMENT 12" BELOW ROAD GRADE AT THE CENTERLINE OF HILLSIDE DRIVE AND AIRPORT ROAD AS CALLED FOR ON THE RECORD TIE SHEET. ALL THE TIES WERE DESTROYED. THE POSITION OF THE CORNER FITS THE COORDINATES SUPPLIED BY LINCOLN COUNTY, PERPETUATED AS SHOWN BELOW.

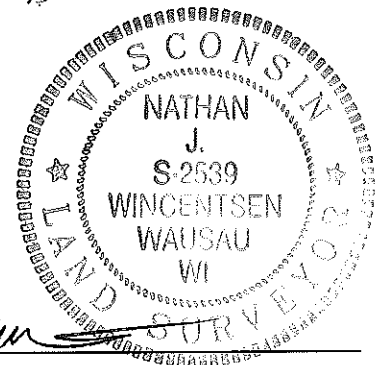

CERTIFIED CORRECT:
Nathan J. Wincentsen
NATHAN WINCENTSEN S-2539
Registered Land Surveyor
DATE: 10-5-2011

FIELD BOOK NO. 30 PAGE NO. 30
COMPANY RIVERSIDE LAND SURVEYING LLC

TIE SKETCH:

- BERNTSEN MONUMENT
- SET 7/8" x 24" REBAR WITH ALUM. CAP
- VINYL "T" MARKER POST

- THIS DRAWING IS NOT TO SCALE

BEARINGS ARE BASED ON THE LINCOLN COUNTY COORDINATE SYSTEM AND ARE REFERENCED AS SHOWN.

RECEIVED BY LINCOLN COUNTY SURVEYOR THIS 10TH DAY OF October 20 11
Tony Dahl
COUNTY SURVEYOR

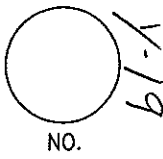
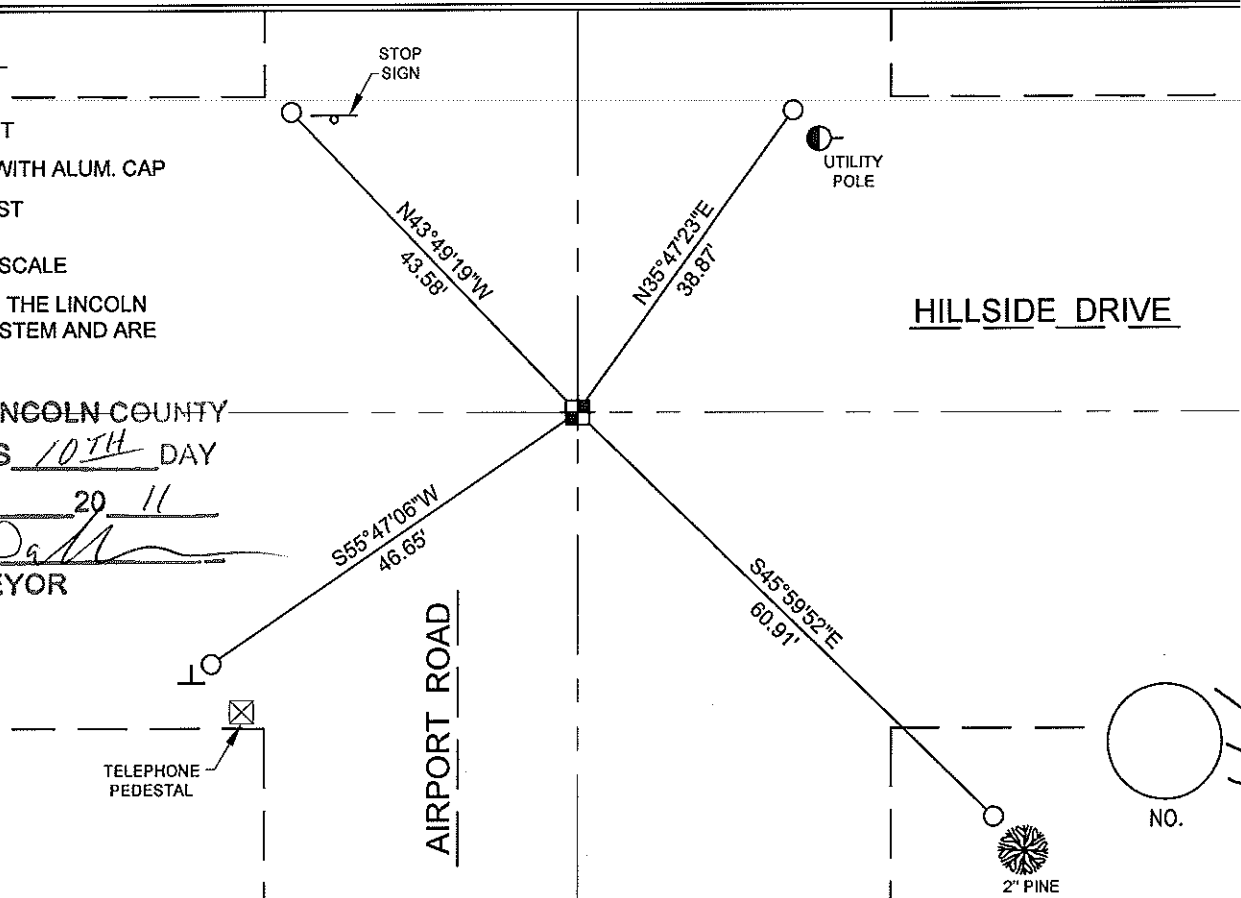

CERTIFIED LAND CORNER RESTORATION

Index No. 2-19

State of Wisconsin }
 County of LINCOLN } ss.

I EDWIN R. ABENDROTH, do hereby certify that on the 14TH day of JUNE, 1978, I found evidence of the SOUTH 1/4 corner of SEC. 35 Township 32, North, Range 6 EAST, Fourth, Principal Meridian, as described hereon; and that from this evidence I established a new monument and accessories as described hereon to perpetuate the original location of this corner.

Resident witnesses:

NONE

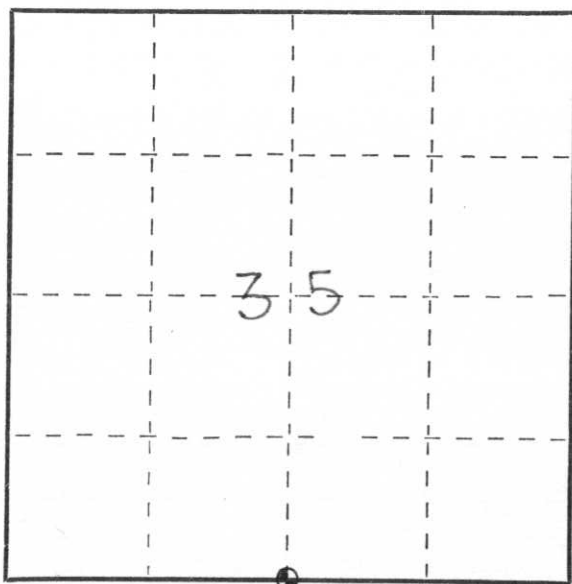

○ = Corner monument restored.

History of original corner establishment:

WEST BETWEEN SECTIONS 2 AND 35
 40.00 SET POST FOR 1/4 SECTION CORNER
 HEMLOCK 8 N45°E 18
 " 10 S65°E 54
 " 10 S4°W 11
 HEMLOCK 14 N35°W 11

Description of corner evidence found:

DUG AT CORNER LOCATION FOUND 12" SPIKE OVER 3/4" IRON PIPE OVER WOOD POST

Description of monument and accessories I established to perpetuate the original location of this corner.

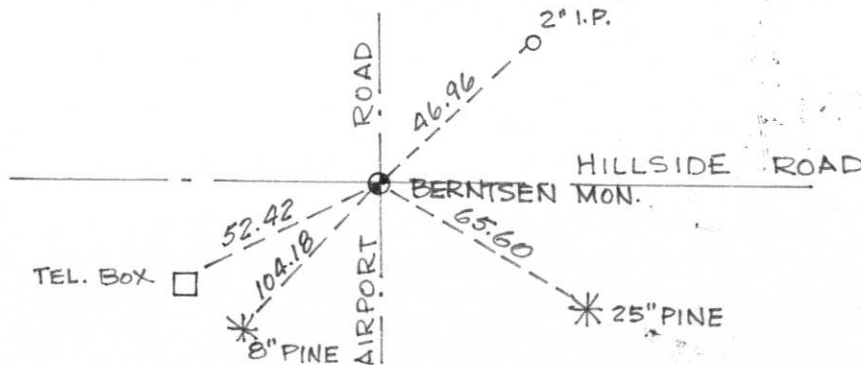

Dated at WAUSAU, Wis., this 14TH day of JUNE, 1978.

Signature Edwin R. Abendroth Title R. L. S. Registration No. S-798
 (County Surveyor, Registered Land Surveyor, or other duly authorized official)

Office of Register of Deeds, County of _____, I hereby certify that the within instrument was filed in this office for record on the _____ day of _____, 19____ at _____ o'clock _____ M.

(Register of Deeds)

By _____ Deputy