

# LINCOLN COUNTY U.S. PUBLIC LAND SURVEY MONUMENT LOCATION RECORD

Y-17

SECTION 2  
TOWNSHIP 31 N  
RANGE 6 E

**A-17**

LANDMARK       BENCHMARK  
CORNER IDENTITY: LINCOLN COUNTY BERNTSEN MONUMENT  
FOUND  SET   
RESET  RE-TIED

MERRILL  
CITY, VILLAGE, TOWN

LINCOLN COUNTY COORDINATE: N: 132049.260  
E: 385982.238

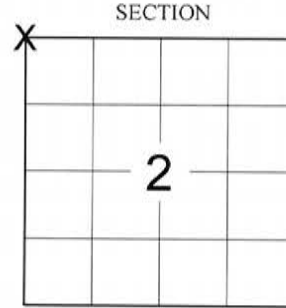

ELEVATION-(FEET): \_\_\_\_\_ DATUM: NAD 83 (2011)

WEATHER: CLOUDY

DATE OF SURVEY: 5-2-2018 TEMPERATURE: 60 °F

SURVEY PARTY: KEITH WALKOWSKI / AUSTIN PELOT

**BASIS FOR MONUMENT LOCATION:**  
(DESCRIBE METHOD OF SURVEY AND CORNER AUTHENTICATION)

SEARCHED FOR THE NORTHWEST CORNER AND FOUND A STAMPED BERNTSEN MONUMENT AND ONE TIE FROM THE 1978 TIESHEET BY SHERIDAN SCHWARK. ACCEPTED THE BERNTSEN MONUMENT AS THE CORNER AND ADDED TIES TO PERPETUATE THE CORNER LOCATION AS SHOWN BELOW.



FIELD BOOK NO. NA PAGE NO. NA

COMPANY RIVERSIDE LAND SURVEYING LLC

CERTIFIED CORRECT:

*Keith J. Walkowski*  
KEITH J. WALKOWSKI S-2717  
Professional Land Surveyor  
DATE: MAY 15TH, 2018

**TIE SKETCH:**

- FOUND LINCOLN COUNTY BERNTSEN MONUMENT
- SET 1" REBAR WITH ALUMINUM CAP
- FOUND 1-1/4" O.D. IRON PIPE
- EXISTING SIGN

RECEIVED BY LINCOLN COUNTY  
SURVEYOR THIS 15TH DAY  
OF May 20 / 18  
*Zany Dahl*  
COUNTY SURVEYOR

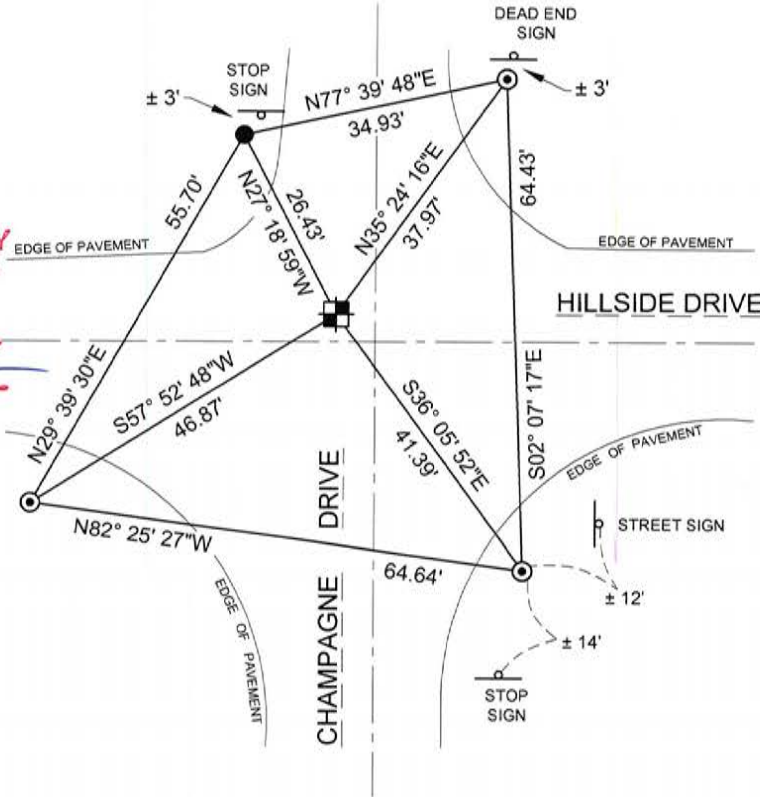

BEARINGS ARE BASED ON THE LINCOLN COUNTY COORDINATE SYSTEM NAD 83 (2011) AND REFERENCED AS SHOWN  
THIS DRAWING IS NOT TO SCALE

Y-17

**A-17**

NO.

CERTIFIED LAND CORNER RESTORATION

Index No. A-17

State of Wisconsin }  
County of Lincoln } ss.

I Sheridan D. Schwark, do hereby certify that on the 12th day of April, 1978, I found evidence of the Northwest corner of Section 2 Township 31, North, Range 6 East, Fourth, Principal Meridian, as described hereon; and that from this evidence I established a new monument and accessories as described hereon to perpetuate the original location of this corner.

Resident witnesses:

.....  
.....  
.....

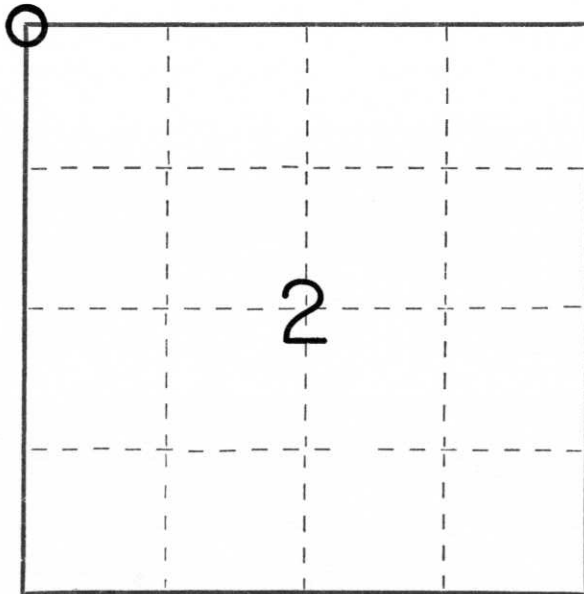

○ = Corner monument restored.

History of original corner establishment:

Date: June, 1851  
Surveyor: James M. Marsh  
Monument: Wood post  
Witnesses: 18" Birch N35°E 30 links  
16" Hemlock S22°E 20 "  
16" " S88°W 14 "  
16" " N35°W 39 "

Description of corner evidence found:

We found a very old 2" iron pipe in the intersection of a North-South and East-West road--Many old surveys had been referenced to this monument and I saw no reason to question its location.

Description of monument and accessories I established to perpetuate the original location of this corner.

We set a Lincoln County Berntsen monument with the following witness monuments:  
1 1/4" x 30" iron pipe set 3' north of Stop sign, bearing S27°E 48.70'  
1 1/4" x 30" iron pipe set 3' east of power pole No. 3206-35L8, bearing N54°E, 35.00'  
1 1/4" x 30" iron pipe set 3' west of Stop sign, bearing N31°W, 26.47'  
1 1/4" x 30" iron pipe set at the SW edge of the blacktop road, bearing S48°W, 35.40'

Dated at Merrill, Wis., this 14th day of April, 1978.

Signature Sheridan Schwark Title Registered Land Surveyor Registration No. S-1205  
(County Surveyor, Registered Land Surveyor, or other duly authorized official)

Office of Register of Deeds, County of \_\_\_\_\_, I hereby certify that the within instrument was filed in this office for record on the \_\_\_\_\_ day of \_\_\_\_\_, 19\_\_\_\_ at \_\_\_\_\_ o'clock \_\_\_\_\_ M.

.....  
(Register of Deeds)

By \_\_\_\_\_ Deputy





24 2:51 PM



24 2:51 PM





24 2:53 PM