

U.S. PUBLIC LAND SURVEY MONUMENT RECORD

NOTE: THIS FORM IS INTENDED AND DESIGNED TO FULFILL ALL REQUIREMENTS OF WISCONSIN ADMINISTRATIVE CODE, CHAPTER A-E 7.08, U.S. PUBLIC LAND SURVEY MONUMENT RECORD (3)(a)(b)(c)(d)(e)(f)(g)(h)(i). ADDITIONAL SHEETS MAY BE NECESSARY TO CONFORM TO SAID REQUIREMENTS.

T 32 N, R 6 E

(a) CORNER LOCATION:

SOUTH QUARTER CORNER, SECTION 34
 TOWNSHIP 32 NORTH
 RANGE 6 EAST
 TOWN OF MERRILL
 LINCOLN COUNTY
 WISCONSIN

(b) HISTORY OF ORIGINAL CORNER:

ORIGINAL SURVEYOR: James M. Marsh, Set Post
 COMMENCING DATE: July 8, 1851
 COMPLETION DATE: July 28, 1851
 ORIGINAL BEARING TREES:
 8" Hemlock; N 72° E; 38 links
 9" Birch; S 23° E; 20 links
 11" Hemlock; S 84° W; 44 links
 12" Hemlock; N 21° W; 30 links

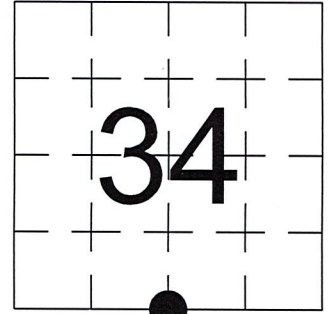

(f)(g)(h) DESCRIPTION OF MONUMENT FOUND AT THIS CORNER AND IF IT WAS ACCEPTED. STATE ALL EVIDENCE (MATERIAL, TESTIMONIAL, OCCUPATIONAL, PLATS, RECORDS, OTHER MONUMENTS) USED AS A BASIS FOR ESTABLISHING LOCATION. IF RE-ESTABLISHING THROUGH LOST CORNER PROPORTIONATE METHODS, INDICATE ALL MONUMENTS, DISTANCES, AND DIRECTIONS USED TO ESTABLISH. INDICATE TYPE OF MONUMENTS FOUND OR SET.

4/12/1978, Sheridan D. Schwark, set a Berntsen Monument by using single proportion method.

9/15/2023, I, Anthony R. Dallman, PLS-2405, set a new Berntsen Monument at location decided in Court Case 05-CV-280, "... is located due north of where the current center line of Hillside Drive first begins to turn east, at the point that line intersects the established southern boundary of Section 34." I accepted this location and set witness monuments, as shown in the sketch below, to further perpetuate the corner location.

(c)(d)(e) PLAN VIEW OF THE CORNER WITH TIES TO AT LEAST FOUR WITNESSES. IF IN DISAGREEMENT WITH PREVIOUSLY ESTABLISHED CORNER, SHOW THE DISTANCES BETWEEN THE TWO CORNERS AND ALSO THE TIES TO THE DISPUTED CORNER.

- Tie bearings by hand-held compass.
- Tie distances by steel tape.
- Not to scale.

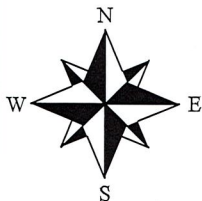

- - Found 1 3/4" OD Iron Pipe
- - Found 1 1/2" OD Iron Pipe (Schwark)
- ⊥ - Set Vinyl Post

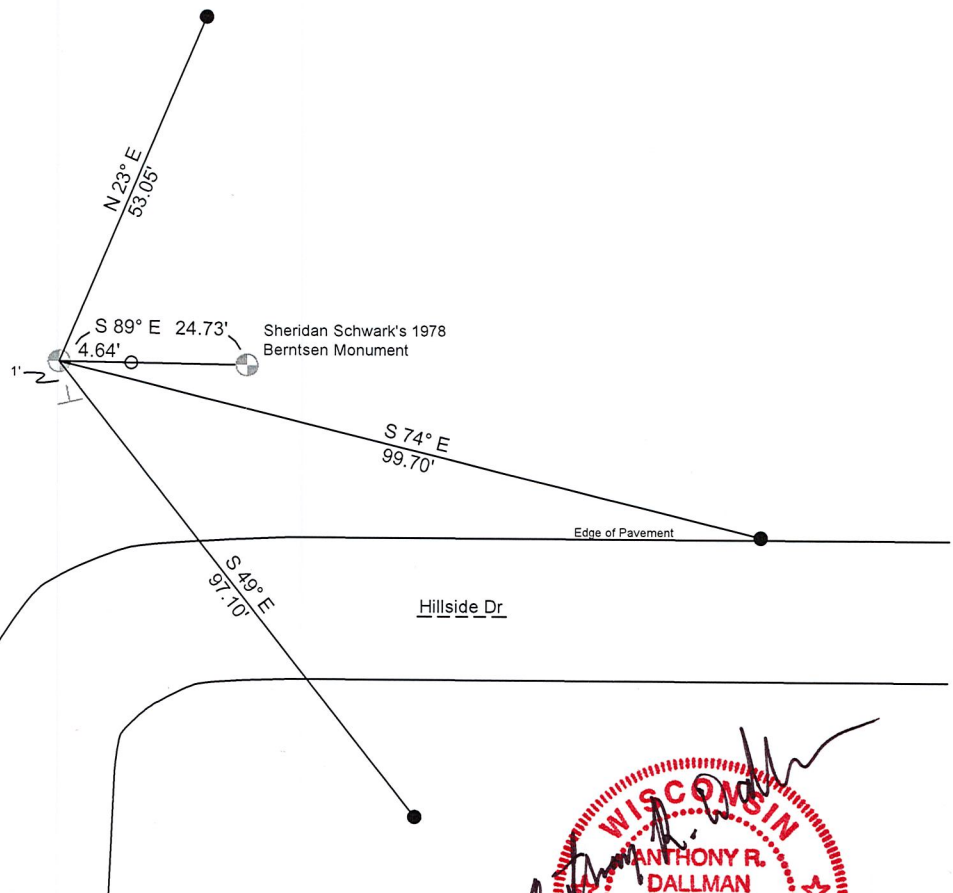

I, ANTHONY R. DALLMAN, WISCONSIN PROFESSIONAL LAND SURVEYOR, S-2405, HEREBY CERTIFY THAT THE CORNER LOCATION ON THIS RECORD WAS REFERENCED BY ME OR UNDER MY DIRECTION AND CONTROL AND THAT THIS U.S. PUBLIC LAND SURVEY MONUMENT RECORD IS COMPLETE TO THE BEST OF MY KNOWLEDGE AND BELIEF.

Anthony R. Dallman 9/18/23
 ANTHONY R. DALLMAN, PLS S-2405



INDEX NO. Y-15

43206340020

43206340020_Mon-N



43206340020_North

U
A
R
R
V
K
E
E
Y
R

IF THE LOCATION
OF THIS WARNING
IS ENDANGERED
PLEASE CONTACT
COUNTY
SURVEYING
OFFICE



43206340020_West



43206340020_South



43206340020_East



CERTIFIED LAND CORNER RESTORATION

Index No. A-15

State of Wisconsin }
County of Lincoln } ss.

I Sheridan D. Schwark, do hereby certify that on the 12th day of April, 19 78, I found evidence of the North one-quarter corner of Section 3 Township 31 6 East, North, Range Fourth, Principal Meridian, as described hereon; and that from this evidence I established a new monument and accessories as described hereon to perpetuate the original location of this corner.

Resident witnesses:

.....
.....
.....

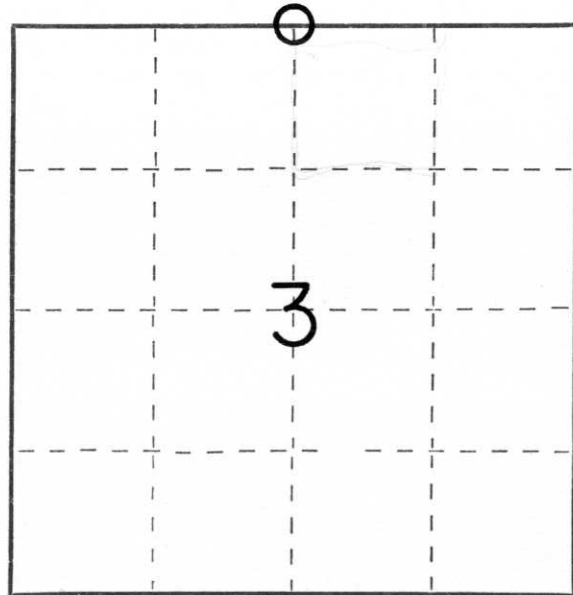

○ = Corner monument restored.

History of original corner establishment:

Date: June, 1851
Surveyor: James M. Marsh
Monument: Wood post
Witnesses: 8" Hemlock N72°E. 38 links
9" Birch S23°E. 20 "
11" Hemlock S84°W. 44 "
12" " N21°W. 30 "

Description of corner evidence found:

We excavated in the area of intersecting centerlines of a road running south and east from the corner, and in the area of intersecting f/lines from the north and west, and found nothing. Because the roads and fences could not be used to arrive at any single location, I felt that they were very poor evidence to use to establish a corner. Therefore, I set this corner using a single proportionate method between the N.W. and N.E. corners.

Description of monument and accessories I established to perpetuate the original location of this corner.

We set a Lincoln County Berntsen monument with the following witness monuments:
1 1/4" x 30" iron pipe set 3' north of iron fence post, bearing S38°E, 80.32'
1 1/4" x 30" iron pipe set at the north edge of blacktop road, bearing S76°E, 75.76'
1 1/4" x 30" iron pipe set in the east edge of farm road bearing N10°W, 49.58'
1 1/4" x 30" iron pipe set 3' east of power pole No. 3206-34L9, bearing S85°W, 51.20'

Dated at Merrill, Wis., this 14th day of April, 19 78.

Signature Sheridan Schwark Title Registered Land Surveyor Registration No. S-1205
(County Surveyor, Registered Land Surveyor, or other duly authorized official)

Office of Register of Deeds, County of _____, I hereby certify that the within instrument was filed in this office for record on the _____ day of _____, 19 _____ at _____ o'clock _____ M.

.....
(Register of Deeds)

By _____ Deputy



24 2:35 PM



24 2:36 PM



24 2:38 PM