

U.S. PUBLIC LAND SURVEY MONUMENT RECORD

Note: This form is intended and designed to fulfill all requirements of Wisconsin Administrative Code, Chapter A-E 5.02, U.S. Public Land Survey Monument Record (3) (a) (b) (c) (d) (e) (f) (g) (h) (i). An additional sheet may be added if necessary to conform with said requirements.

(a) Corner location: Township 32 North

Range 6 East

Town/City/Village Tn of Merrill

County Lincoln

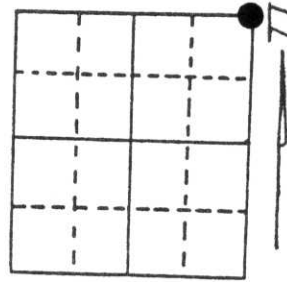

Section 30

(b) (f) (g) (h) Description of monument found at this corner and if it was accepted, state all evidence (material, testimonial, occupational, plats, records, other monuments) used as a basis for accepting. If not accepted or if nothing was found, state evidence used as basis for establishing location. If reestablished through lost corner proportionate methods, indicate all monuments, distances and directions used to establish.

Sheridan Schwark tied this corner out in June of 1978.
 I found the remains of a stump and a PK nail in PP 3206-30E8 as called for in his tie sheet. I pulled those distances and recovered a stone in the center of South End Rd.

(c) (d) (e) Plan view of corner with ties to at least 4 witness monuments. If in disagreement with previously established corner, show the distances between the two corners and also indicate the ties to the disputed corner.

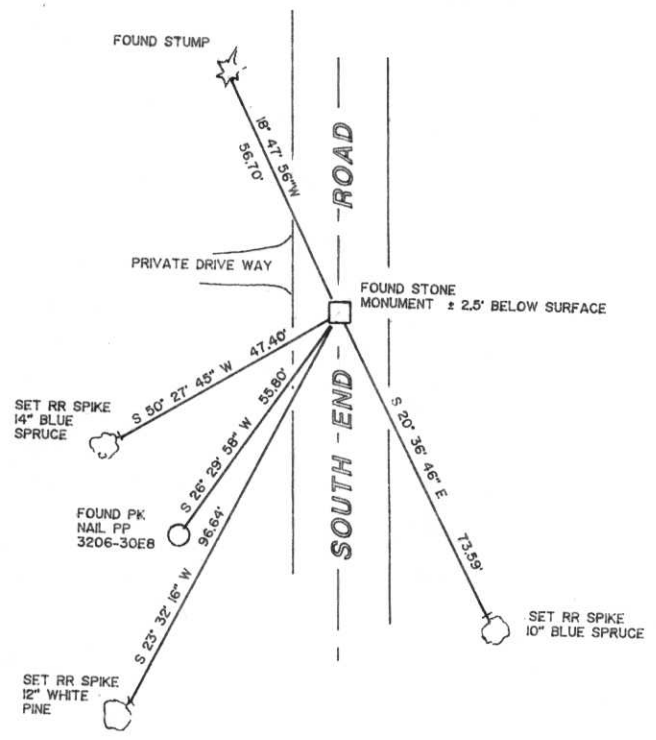

(i) I, DAVID L. LEMKE S-1845
 (type or print name) certify that the corner location on this record was determined by me or under my direction and control and that this U.S. Public Land Survey Monument Record is correct and complete to the best of my knowledge and belief.

David L. Lemke
 Signature

SEP. 20 1994
 Date

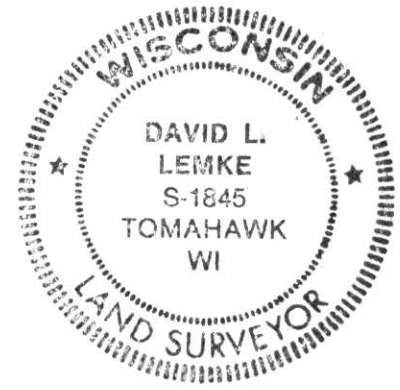

Index No. Q-5

CERTIFIED LAND CORNER RESTORATION

Index No. Q-5

State of Wisconsin }
County of Lincoln } ss.

History of original corner establishment:

I Sheridan D. Schwark, do hereby certify that on the 10th day of May, 19 77, I found evidence of the Northeast corner of Section 30 Township 32, North, Range 6 East, Fourth, Principal Meridian, as described hereon; and that from this evidence I established a new monument and accessories as described hereon to perpetuate the original location of this corner.

Date: April, 1852
Surveyor: A.G. & F.S. Ellis
Monument: Wood Post
Witnesses: 22" Pine, N18°E, 14 links
12" Hemlock, S18°W, 14 links

Resident witnesses:

.....
.....
.....

Description of corner evidence found:

6" x 6" stone monument found in center of road 1.5' below grade.

Description of monument and accessories I established to perpetuate the original location of this corner.

We set the following witness monuments to the stone monument:

- P.K. in fence post, East 30.5'
- P.K. in power pole No. 3206-30E8, Southwest, 55.8'
- P.K. in 12" Balsam, Northwest, 56.7'
- 3/4" x 30" solid iron rod set on Northwest side of stone

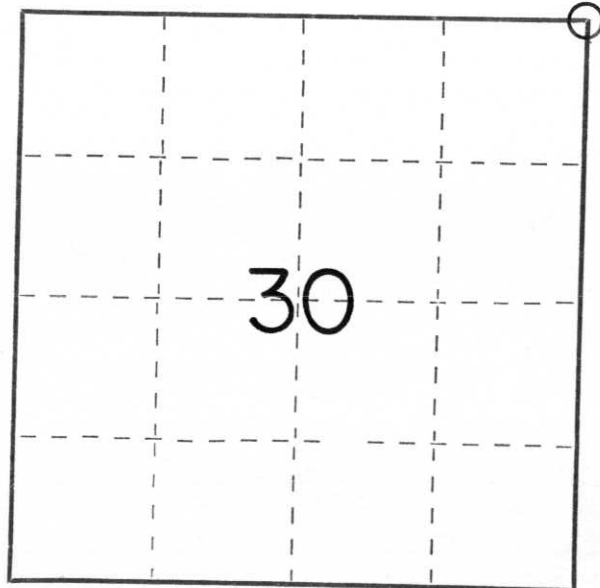

○ = Corner monument restored.

Dated at Merrill, Wis., this 23rd day of June, 19 78.

Signature Sheridan D. Schwark Title Registered Land Surveyor Registration No. S-1205
(County Surveyor, Registered Land Surveyor, or other duly authorized official)

Office of Register of Deeds, County of _____, I hereby certify that the within instrument was filed in this office for record on the _____ day of _____, 19 _____ at _____ o'clock _____ M.

.....
(Register of Deeds)

By _____ Deputy



2002 7 30



2002 7 30



2002 7 30



2002 7 30