

U S PUBLIC LAND SURVEY MONUMENT RECORD

NOTE: This form is intended and designed to fulfill all requirements of Wisconsin Administrative Code, Chapter A-E 7.08 U.S. Public Land Survey Monument Record (3) (a-i)

A-E 7.08(3)(a) Identity of corner:
 SOUTHEAST CORNER SECTION 17,
 TOWNSHIP 32 NORTH,
 RANGE 06 EAST OF THE 4TH PM,
 TOWN OF ROCK FALLS,
 COUNTY OF LINCOLN

WISCORS - LINCOLN COUNTY
 N: 147,906.674 USft (147,906.770)
 E: 375,530.402 USft (375,530.300)
 Datum: NAD83 (2011)
 GNSS Method RTN - Direct
 GNSS Control WISCORS VRS



The coordinate value shown has been verified by the average of two or more GPS observations at a markedly different time. Coordinates shown in parenthesis are provided by Lincoln County.

A-E 7.08(3)(b)

Original Surveyor: Albert G. and Fredrick S. Ellis

Date of Original Survey Commenced: April 16, 1852
 Completed: April 29, 1852

Original Accessories:
 Hemlock 10 N 87° W 27 links
 Hemlock 8 N 20° E 34 links

1941 - Francis X. Fox (aka Francis X. Fuchs) - Survey of TWP., 32 & 33 N. ~ R.6 E. Town of Rock Falls - indicates "set corners to all forties on all quarter & section lines" on Map M136A.

December 9, 2022 - While performing the 2022 Lincoln County PLSS Corner Remonumentation and GPS Services project, I found a 5"x 5" black granite stone near the computed position provided by Lincoln County. I established 4 new reference monuments as shown below.

A-E 7.08(3)(c)(d) Plan view of corner with references to at least 4 witness monuments.

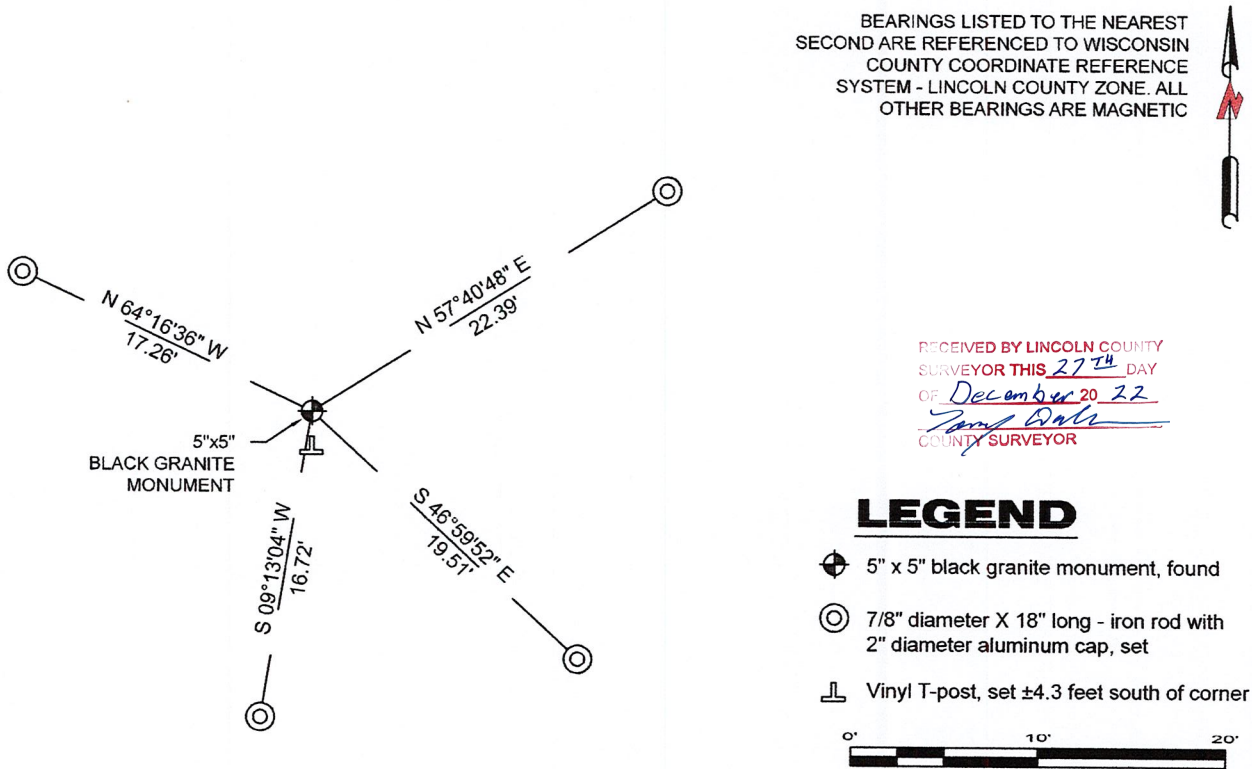

A-E 7.08(3)(e) 1852 Surveyor set a post, 1941 Surveyor set a granite stone monument. I found a 5" x 5" black granite stone.

A-E 7.08(3)(f) I accept this monument as a FOUND PERPETUATED LOCATION of the corner.

A-E 7.08(3)(g)(h) This corner was not determined through lost-corner-proportionate methods.

A-E 7.08(3)(i) I, Jeffrey L. DeMuth, Professional Land Surveyor No. S-2656, hereby certify that the corner location on this record was determined by the Lincoln County Surveyor, and the monuments found or set as shown hereon were measured by me or under my direction and control, and that this U.S. Public Land Survey Monument Record is correct and complete to the best of my knowledge, and belief.

SIGNATURE *Jeffrey L. DeMuth* DATE December 14, 2022



6-64



4327 Cole Road, Crandon, WI 54520
James E. Anderson - 715.784.3485
Jeffrey L. DeMuth – 715.482.5237
Cardinal.north@outlook.com

REPORT

2022-Lincoln County PLSS Corner Remonumentation and GPS Services

Wisconsin Corner Point Identification Number: 43206170000
Surveyor: Jeffrey L. DeMuth – S2656

Corner monument: Found 5" x 5" black granite stone.

Field Book: Cardinal North – Lincoln Co. Remon. – 2022-00
Page: 79

Horizontal Datum: WisCRS – Lincoln County Zone – NAD83(2011)

Date / time of initial measurement:
December 9, 2022 - Start 10:35:39 CST – End 10:38:38 CST

Reference monuments:
4 – Set - 7/8" diameter X 18" long iron rods with 2" diameter Lincoln Co. aluminum cap.

Coordinate Table

	County Provided	2022 Measurement	Difference
North	147906.770	147906.674	0.10
East	375530.300	375530.402	-0.10

Observed coordinates match with existing coordinates within reason.
Request Data Log for more information.

Additional Notes:

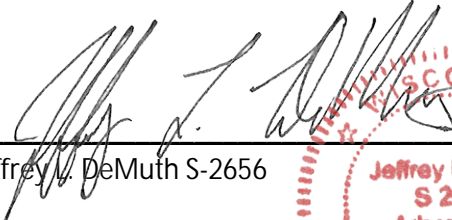
Jeffrey L. DeMuth S-2656

December 12, 2022
Date



43206170000_Mon-N



4320617000_North

DO NOT
DISTURB
NEARBY

S	M
U	A
R	R
V	K
E	E
Y	R

IF THE LOCATION
OF THIS MARKER
IS CHANGED
PLEASE CONTACT
COUNTY
SURVEYORS
OFFICE

4320617000



43206170000_West



43206170000_South



43206170000_East

