

# U.S. PUBLIC LAND SURVEY MONUMENT RECORD

NOTE: THIS FORM IS INTENDED AND DESIGNED TO FULFILL ALL REQUIREMENTS OF WISCONSIN ADMINISTRATIVE CODE, CHAPTER A-E 7.08 U.S. PUBLIC LAND SURVEY MONUMENT RECORD (3) (a) (b) (c) (d) (e) (f) (g) (h) (i). AN ADDITIONAL SHEET MAY BE ADDED IF NECESSARY TO CONFORM WITH SAID REQUIREMENTS.

(a) CORNER LOCATION: TOWNSHIP 32 NORTH  
 RANGE 6 EAST/~~WEST~~  
 TOWN/~~CITY/VILLAGE~~ ROCK FALLS  
 COUNTY LINCOLN

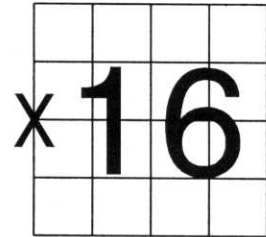

SECTION 16

(b) (f) (g) (h) DESCRIPTION OF MONUMENT FOUND AT THIS CORNER AND IF IT WAS ACCEPTED, STATE ALL EVIDENCE (MATERIAL, TESTIMONIAL, OCCUPATIONAL, PLATS, RECORDS, OTHER MONUMENTS) USED AS BASIS FOR ACCEPTING. IF NOT ACCEPTED OR IF NOTHING WAS FOUND, STATE EVIDENCE USED AS BASIS FOR ESTABLISHING LOCATION. IF REESTABLISHED THROUGH LOST CORNER PROPORTIONATE METHODS, INDICATE ALL MONUMENTS, DISTANCES AND DIRECTIONS USED TO ESTABLISH. INDICATE TYPE OF MONUMENT FOUND OR SET AND SIGN POST.

EUGENE BONDIOLI, LONG TIME LAND OWNER, GAVE ARLON SCHMIDT DIRECTIONS TO THIS CORNER. ARLON & I DROVE / WALKED TO CORNER. FOUND THAT CORNER WAS AS DESCRIBED BY FRANCIS FOX NOTES. THERE WAS OLD SURVEY RIBBON ON THE GROUND AND IN TREES AROUND THE 6" x 6" GRANITE STONE. HELD AS CORNER. TIED OUT.

SEE BACK OF TIE SHEET FOR SECTION BREAKDOWN.

RECEIVED BY LINCOLN COUNTY  
 SURVEYOR THIS 3RD DAY  
 OF November 20 05  
*Tony Daller*  
 COUNTY SURVEYOR

(c) (d) (e) PLAN VIEW OF CORNER WITH TIES TO AT LEAST 4 WITNESS MONUMENTS. IF IN DISAGREEMENT WITH PREVIOUSLY ESTABLISHED CORNER, SHOW THE DISTANCES BETWEEN THE TWO CORNERS AND ALSO INDICATE THE TIES TO THE DISPUTED CORNER.

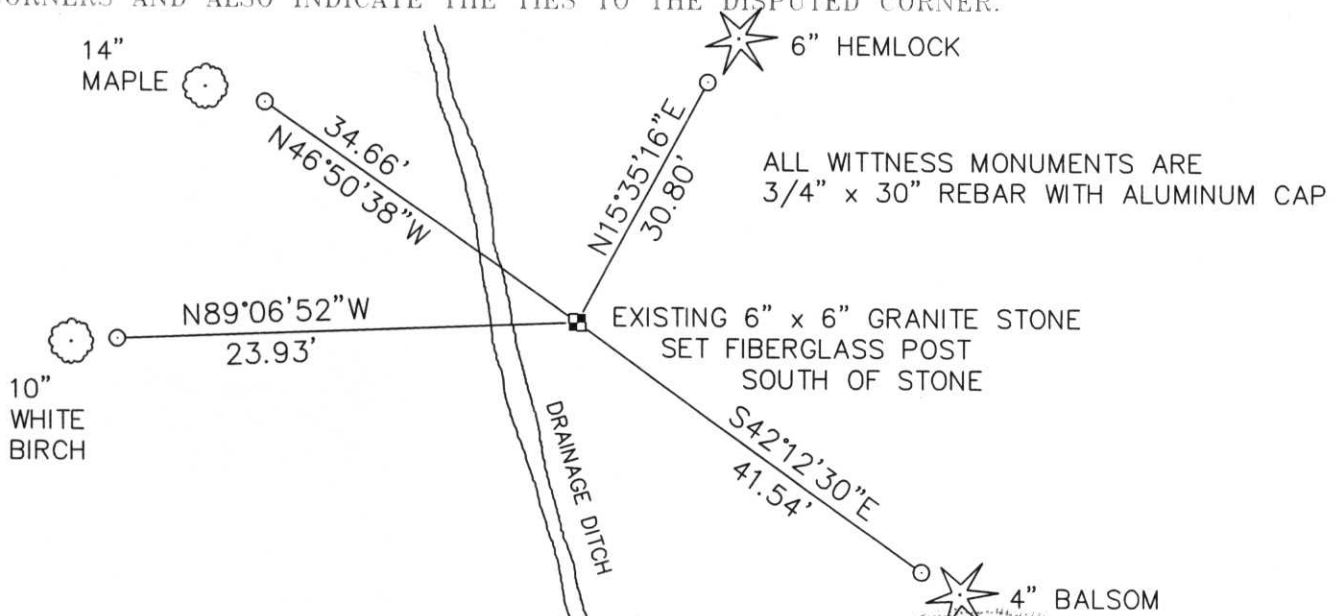

(i) I, DAVID L. OSTERBRINK RLS NO. S-2014  
 (TYPE OR PRINT NAME) CERTIFY THAT THE CORNER LOCATION ON THIS RECORD WAS DETERMINED BY ME OR UNDER MY DIRECTION AND CONTROL AND THAT THIS U.S. PUBLIC LAND SURVEY MONUMENT RECORD IS CORRECT AND COMPLETE TO THE BEST OF MY KNOWLEDGE AND BELIEF.

*David L. Osterbrink*  
 SIGNATURE

10-27-05  
 DATE



INDEX NO. K-9

SECTION SUMMARY, BEING THE NORTH 1/2 OF SECTION 16, TOWNSHIP 32 NORTH, RANGE 6 EAST, TOWN OF ROCK FALLS, LINCOLN COUNTY, WISCONSIN.

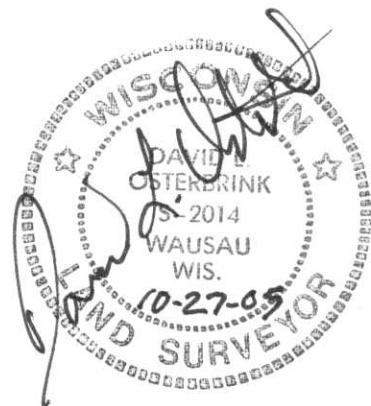
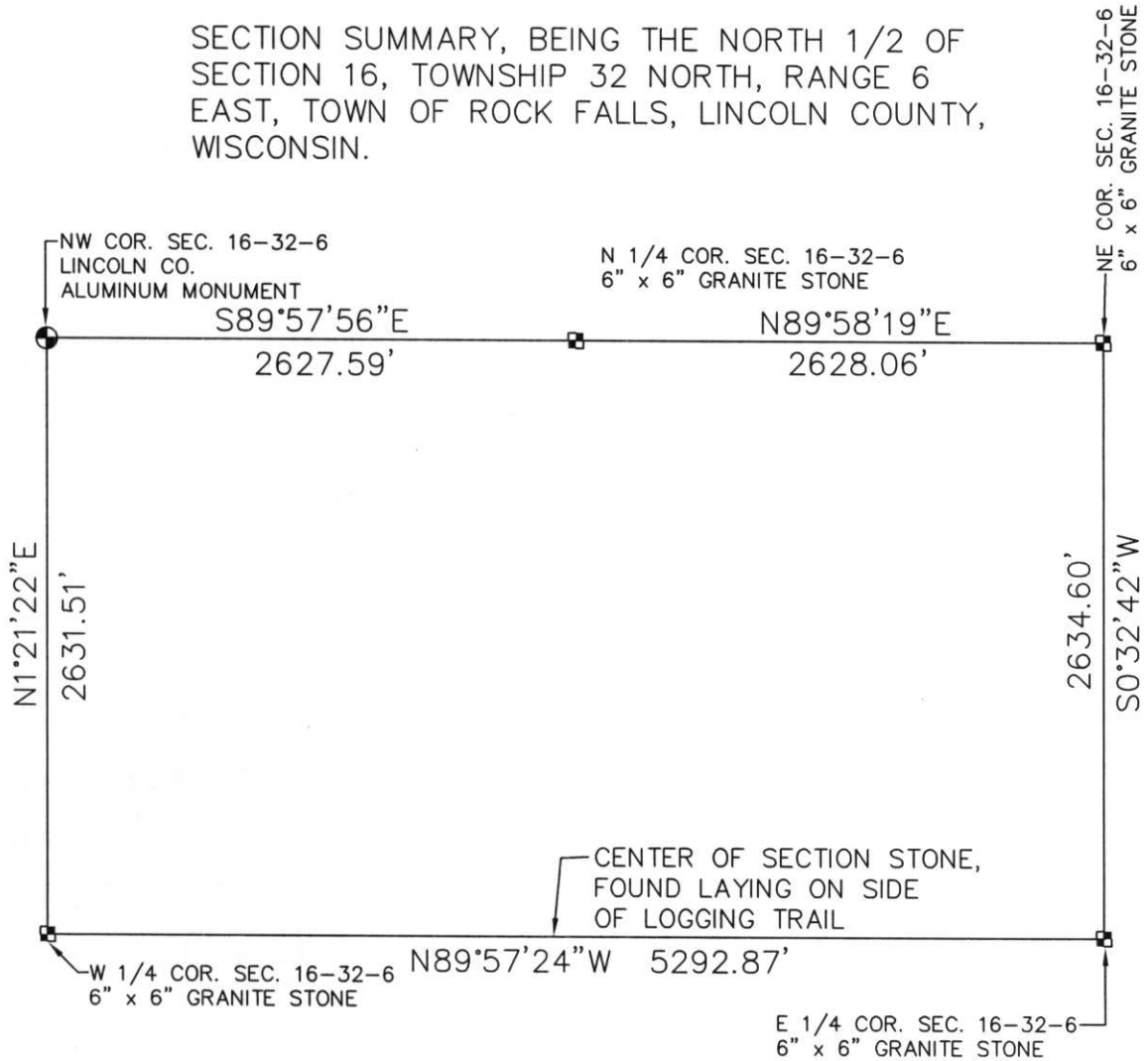

NORTHWOODS SURVEYING  
623 JEFFERSON STREET  
WAUSAU, WI. 54403  
715-845-1249









