

CERTIFIED LAND CORNER RESTORATION

Index No. A-13

State of Wisconsin }  
 County of Lincoln } ss.

I Sheridan D. Schwark, do hereby certify that on the 15th day of October, 1983, I found evidence of the Northwest corner of Section 3 Township 31, North, Range 5 East, Fourth, Principal Meridian, as described hereon; and that from this evidence I established a new monument and accessories as described hereon to perpetuate the original location of this corner.

Resident witnesses:

.....

.....

.....

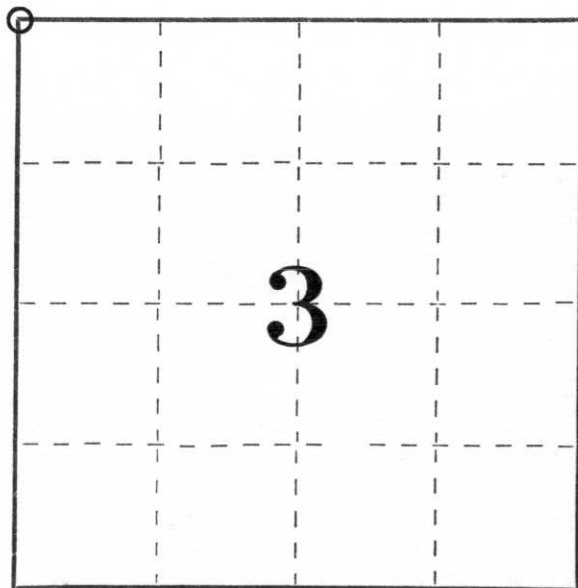

○ = Corner monument restored.

History of original corner establishment:

Wood post set by original government surveyor.

Description of corner evidence found:

We found the top portion of a 6" x 6" granite in the southerly ditch of the road. With the help of William Behrens, Town Chairman, and his road crew we excavated to about 2 feet below natural grade and found no evidence of the lower portion of the corner. I therefore established the corner at the center-line of the road at the extension of a fenceline from the south. The fenceline to the south had an existing stone fence along the westerly side and both the fence and the stone fence appeared to be extremely old.

We placed a Lincoln County Berntsen monument and established the references shown below.

Description of monument and accessories I established to perpetuate the original location of this corner.

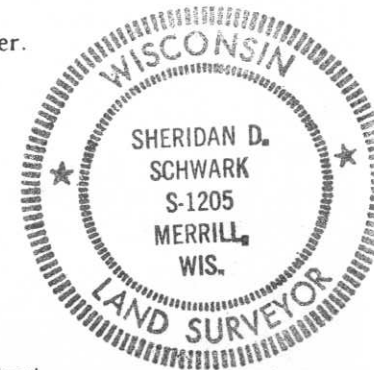
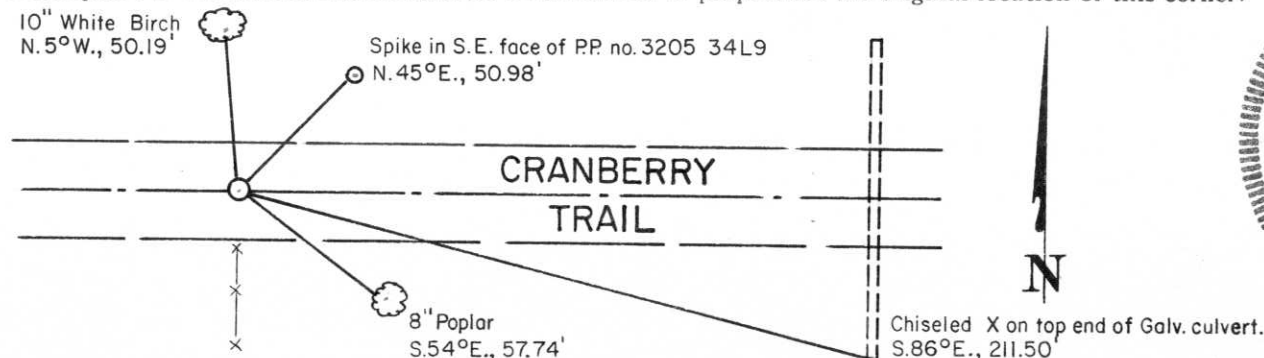

Dated at Merrill, Wis., this 2nd day of November, 1983.

Signature Sheridan D. Schwark Title Registered Land Surveyor Registration No. S-1205  
 (County Surveyor, Registered Land Surveyor, or other duly authorized official)

Office of Register of Deeds, County of \_\_\_\_\_, I hereby certify that the within instrument was filed in this office for record on the \_\_\_\_\_ day of \_\_\_\_\_, 19\_\_\_\_ at \_\_\_\_\_ o'clock \_\_\_\_\_ M.

.....  
 (Register of Deeds)

By \_\_\_\_\_ Deputy

