

# U.S. PUBLIC LAND SURVEY MONUMENT RECORD

NOTE: THIS FORM IS INTENDED AND DESIGNED TO FULFILL ALL REQUIREMENTS OF WISCONSIN ADMINISTRATIVE CODE, CHAPTER A-E 7.08 U.S. PUBLIC  
 LAND SURVEY MONUMENT RECORD (3) (a) (b) (c) (d) (e) (f) (g) (h) (i). AN ADDITIONAL SHEET MAY BE ADDED IF NECESSARY TO CONFORM  
 WITH SAID REQUIREMENTS.

(a) CORNER LOCATION: TOWNSHIP 32 NORTH  
 RANGE 5 EAST/WEST  
 TOWN/CITY/VILLAGE HARDING  
 COUNTY LINCOLN



SECTION 9

(b) (f) (g) (h) DESCRIPTION OF MONUMENT FOUND AT THIS CORNER AND IF IT WAS ACCEPTED, STATE ALL EVIDENCE (MATERIAL, TESTIMONIAL, OCCUPATIONAL, PLATS, RECORDS, OTHER MONUMENTS) USED AS BASIS FOR ACCEPTING. IF NOT ACCEPTED OR IF NOTHING WAS FOUND, STATE EVIDENCE USED AS BASIS FOR ESTABLISHING LOCATION. IF REESTABLISHED THROUGH LOST CORNER PROPORTIONATE METHODS, INDICATE ALL MONUMENTS, DISTANCES AND DIRECTIONS USED TO ESTABLISH. INDICATE TYPE OF MONUMENT FOUND OR SET AND SIGN POST.

ORIGINAL CORNER SET IN NOVEMBER, 1852, BY RICK CHANEY. DAVID AMENT, LOCAL LAND OWNER, SAID THAT IN THE 40'S, A LARGE FOREST FIRE BURNT EVERYTHING IN THIS TOWNSHIP. THERE ARE NO LARGE STUMPS IN THIS SECTION. ORIGINAL TIES: HEMLOCK 12", S61°30'W, 44 LINKS; BIRCH 6", N50°E, 2 LINKS FOUND NO EVIDENCE OF ORIGINAL TIES OR ORIGINAL WOOD POST.

TALKED WITH MRS. LESLIE SUKOW, OWNER OF NE1/4 NW1/4. SHE SAID THEY DID NOT KNOW WHERE THIS CORNER WAS. SHE SAID THE NW CORNER OF NE 1/4, NW 1/4 WAS IN. TIED INTO THAT CORNER (1" IRON PIPE) TRAVERSED TO AREA, SEARCHED 100 FOOT RADIUS. FOUND ONE STEEL FENCE POST AS ONLY EVIDENCE. THE FENCE POST WAS WITHIN 10 FEET OF WHERE I WOULD HAVE PUT THE CORNER USING THE 40 CORNER TO THE WEST. HELD FENCE POST. SET BERNTSEN MONUMENT, TIED OUT.

(c) (d) (e) PLAN VIEW OF CORNER WITH TIES TO AT LEAST 4 WITNESS MONUMENTS. IF IN DISAGREEMENT WITH PREVIOUSLY ESTABLISHED CORNER, SHOW THE DISTANCES BETWEEN THE TWO CORNERS AND ALSO INDICATE THE TIES TO THE DISPUTED CORNER.

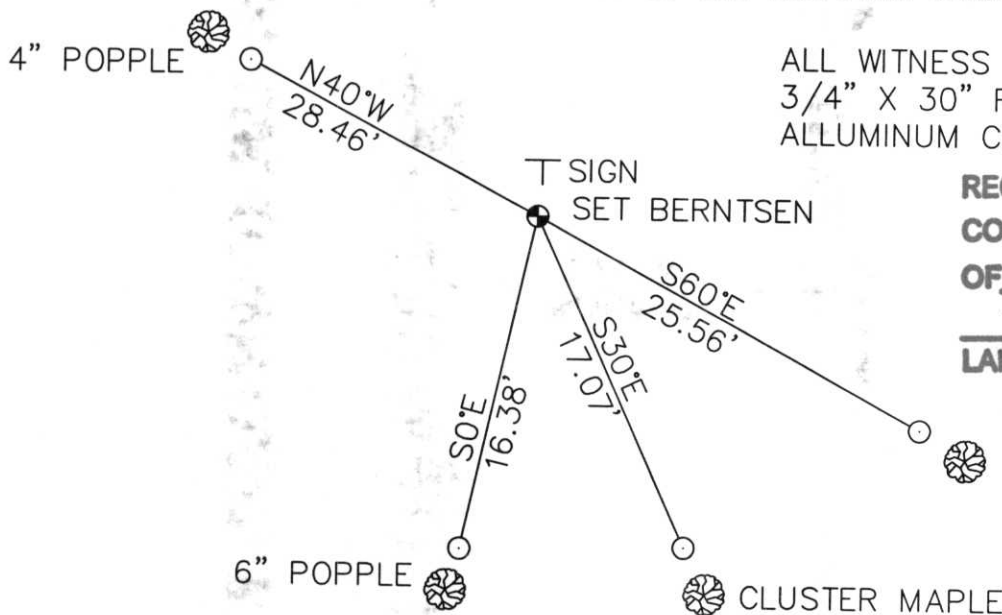

ALL WITNESS MONUMENTS ARE 3/4" X 30" REBAR WITH ALLUMINUM CAP, PAINTED ORANGE

**RECEIVED AT LINCOLN COUNTY  
 COURTHOUSE THIS 14<sup>TH</sup> DAY  
 OF August 20 01  
*Tom Dallon*  
 LAND INFORMATION OFFICE**

(i) I, DAVID L. OSTERBRINK  
 (TYPE OR PRINT NAME) CERTIFY THAT THE CORNER LOCATION ON THIS RECORD WAS DETERMINED BY ME OR UNDER MY DIRECTION AND CONTROL AND THAT THIS U.S. PUBLIC LAND SURVEY MONUMENT RECORD IS CORRECT AND COMPLETE TO THE BEST OF MY KNOWLEDGE AND BELIEF.

*David L. Osterbrink* AUGUST 8, 2001  
 SIGNATURE DATE



INDEX NO. E-11

# SECTION SUMMARY, SECTIONS 9 & 10, T 32N, R5E, TOWN OF HARDING

