

# Joseph S. Kroeninger

Wisconsin Registered Land Surveyor

5402 S. 114th St. Hales Corners, WI 53130  
Phone (414) 425-5402

# PLAT OF SURVEY

Date: November 6, 1980 Plat No. 80-015

Sheet 2 of 2

Property at C.T.H. "E", 1/4 Mile South of Conservation Drive, Town of Harding

Owner Joseph S. & Alfrieda M. Kroeninger Lincoln County

Prepared for Owner

LEGAL DESCRIPTION: Ties to the N. 1/4 Corner & E. 1/4 Corner of Section 5, T.32 N., R.5 E., Town of Harding, Lincoln County, Wisconsin.

## N. 1/4 COR. SEC. 5-32-5

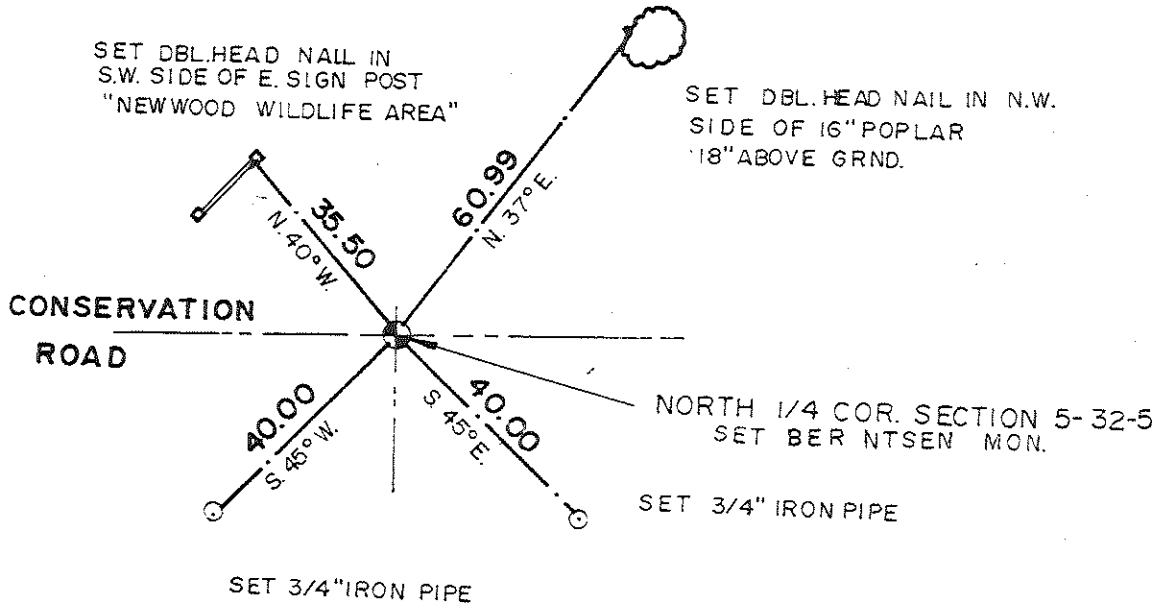

## E. 1/4 COR. SEC. 5-32-5

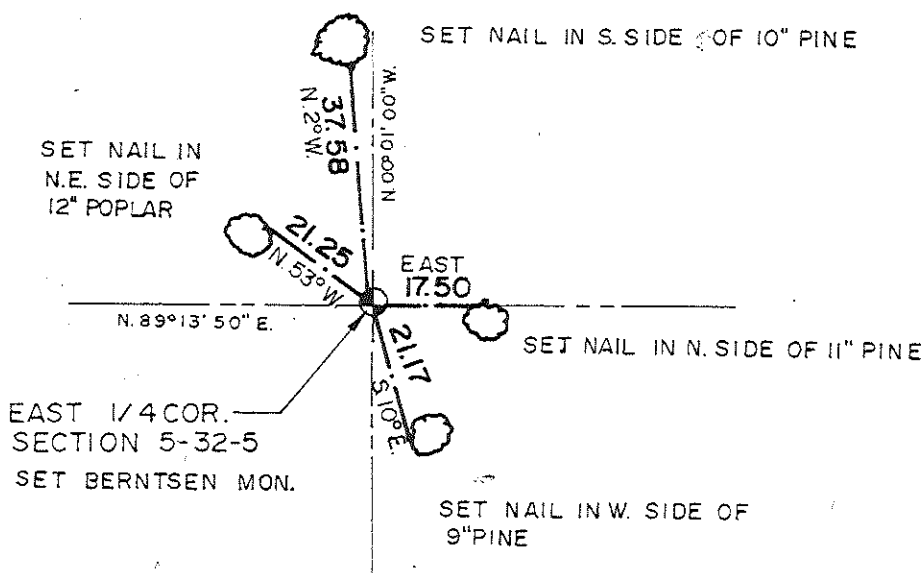

"I have surveyed the above described property, and the above map is a true representation thereof and shows the size and location of the property, its exterior boundaries, the location and dimensions of all structures thereon, fences, apparent easements, roadways and visible encroachments.

This survey is made for the exclusive use of the present owners of the property; also those who purchase, mortgage, or guarantee the title thereto, within one year from the date hereof, and as to them I warrant the accuracy of said survey and map."

Signed: Joseph S. Kroeninger  
Registered Land Surveyor S-1504



ORIGINAL PRINT  
RED SEAL

CERTIFIED LAND CORNER RESTORATION

Index No. C-9

State of Wisconsin }  
County of LINCOLN } ss.

History of original corner establishment:  
ORIGINAL FIELD NOTES

NO I JOSEPH S. KROENINGER do hereby certify that on the 6<sup>TH</sup> day of NOVEMBER, 1980, I found evidence of the EAST ONE-QUARTER corner of SECTION FIVE Township THIRTY-TWO, North, Range FIVE EAST, Fourth, Principal Meridian, as described hereon; and that from this evidence I established a new monument and accessories as described hereon to perpetuate the original location of this corner.

Description of corner evidence found: NONE

Resident witnesses:

THARDING, LINCOLN COUNTY  
SEC. 5, T. 32 N., R. 5 E.

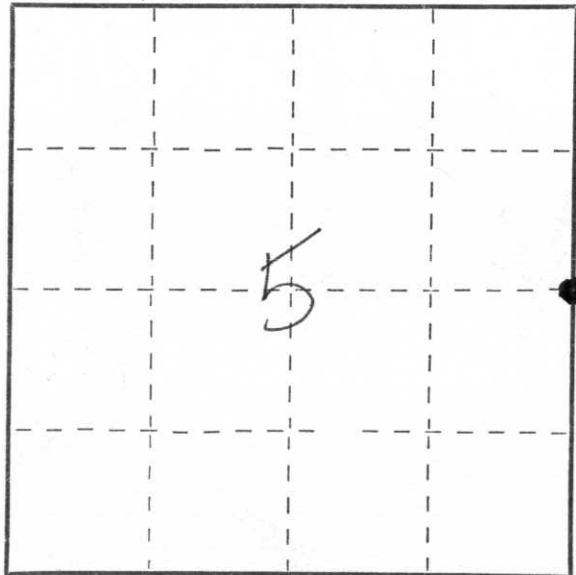

○ = Corner monument restored.



ORIGINAL PRINT  
RED SEAL

Description of monument and accessories I established to perpetuate the original location of this corner:  
SET BERNTSEN MONUMENT — TIES TO TREES AS NOTED

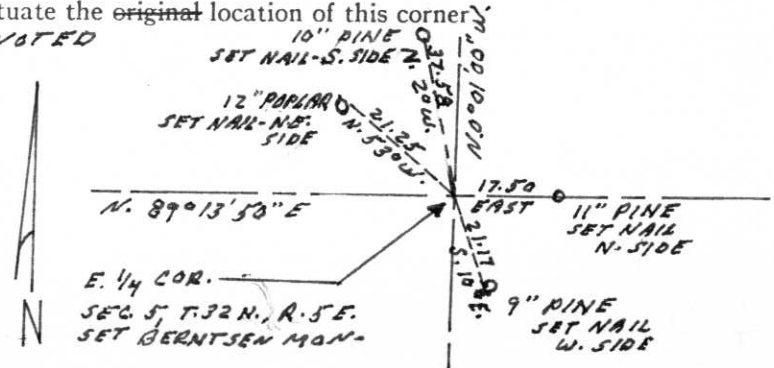

Dated at HALES CORNERS, Wis., this 6<sup>TH</sup> day of NOVEMBER, 1980.

Signature Joseph S. Kroeninger Title REG. LAND SURVEYOR Registration No. S-1504  
(County Surveyor, Registered Land Surveyor, or other duly authorized official)

Office of Register of Deeds, County of \_\_\_\_\_, I hereby certify that the within instrument was filed in this office for record on the \_\_\_\_\_ day of \_\_\_\_\_, 19\_\_\_\_ at \_\_\_\_\_ o'clock \_\_\_\_\_ M.

(Register of Deeds)

By \_\_\_\_\_ Deputy









