

# U.S. PUBLIC LAND SURVEY MONUMENT RECORD

Note: This form is intended and designed to fulfill all requirements of Wisconsin Administrative Code, Chapter A-E 5.02, U.S. Public Land Survey Monument Record (3) (a) (b) (c) (d) (e) (f) (g) (h) (l). An additional sheet may be added if necessary to conform with said requirements.

(a) Corner location: Township 32 North  
 Range 4 East  
 Town/City/Village CORNING  
 County Lincoln

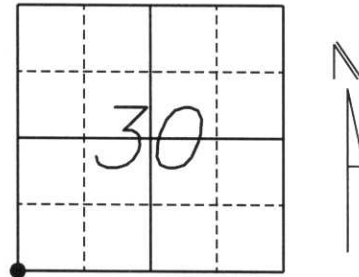

Section 30

(b) (f) (g) (h) Description of monument found at this corner and if it was accepted, state all evidence (material, testimonial, occupational, plats, records, other monuments) used as a basis for accepting. If not accepted or if nothing was found, state evidence used as a basis for establishing location. If reestablished through lost corner proportionate methods, indicate all monuments, distances and directions used to establish.

*Original survey done by William Daugherty in Oct., 1861. Set corner post with bearing trees:*  
 12" Hemlock N54°E, 42 lks.  
 10" Ash N36°W, 36 lks.  
 12" Hemlock S37°W, 37 lks.  
 12" Birch S31°E, 10 lks.

*John A. Logan, Taylor County Surveyor, visited corner in June, 1911 when surveying for Co. Rd. "M".*

*A.W. Kordick visited corner in Nov. 1954. He set a 2" iron pipe with a square, inscribed, wooden post set 35.00 feet north from center of road. (Co. Rd. "M"). Bearing trees: 24" Basswood N78°W, 16.2 feet  
 10" Maple N25°E, 12.3 feet*

*Widot Project S0693 (6), April, 1962.*

*William Stuth surveyed for Owner-Illinois in March, 1975. Found iron pipe North of the road.*

*David Lemke visited in March, 1998. He found a 1-1/2" (I.D.) iron pipe North of Co. Rd. "M". Excavated and found no evidence of a corner.*

*Robert Meyer visited in Feb., 2000. Found 1-1/2" (I.D.) iron pipe 35.00 feet North of centerline of road. Found no corner. Set Bernlsen nail along the centerline of Co. Rd. "M" at 35.00 feet south of found iron pipe. Also set (2) 1" rebars with Taylor Co. caps and white vinyl posts as witness monuments.*

*Found 1-1/2" (I.D.) iron pipe North of road. Also found (2) 1" rebars with Taylor Co. caps set by Meyer (resurfacing of Co. Rd. "M" destroyed corner set by Meyer). Set SN-1 nail based on the corner restoration done by Meyer. Set 1 rebar with Lincoln Co. cap as witness monument approx. 2 feet from bearing tree. Set white vinyl post next to witness monument.*

(c) (d) (e) Plan view of corner with ties to at least 4 witness monuments. If in disagreement with previously established corner, show the distances between the two corners and also indicate the ties to the disputed corner.

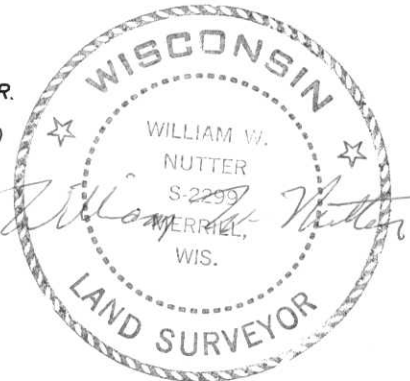
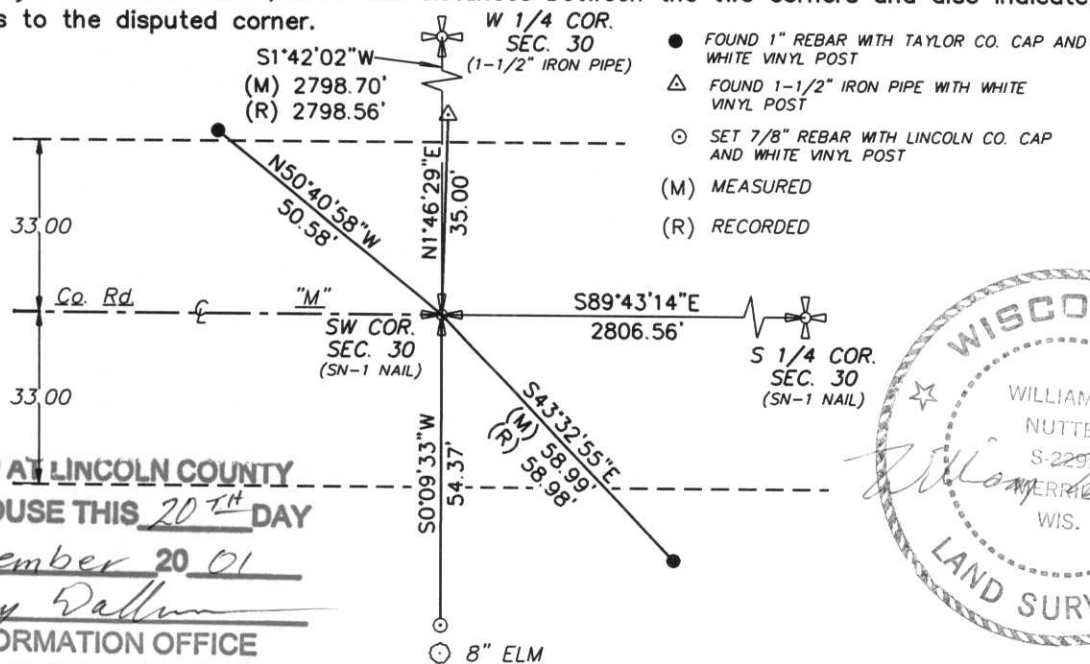

RECEIVED AT LINCOLN COUNTY  
 COURTHOUSE THIS 20<sup>TH</sup> DAY  
 OF December 20 01  
Tony Dallon  
 LAND INFORMATION OFFICE

(l) I, William W. Nutter RLS, S-2299  
 (type or print name) certify that the corner location on this record was determined by me or under my direction and control and that this U.S. Public Land Survey Monument Record is correct and complete to the best of my knowledge and belief.

William W. Nutter, RLS- S-2299 12-19-01

Signature

Date

Index No. 11-1

# TAYLOR COUNTY U.S. PUBLIC LAND SURVEY MONUMENT RECORD

## Original Corner Information

Original corner monument: post  
 Set by: William E. Daugherty  
 Year: 1861

		Bearing Trees	
Species:	hemlock ash	hemlock	birch
Diameter:	12" 10"	12"	12"
Bearings:	N 54° E N 36° W	S 37° W	S 31° E
Distance:	42 links 36 links	37 links	10 links

RECEIVED AT LINCOLN COUNTY  
 COURTHOUSE THIS 8<sup>TH</sup> DAY  
 OF March 192000  
*Tommy Dallman*  
 LAND INFORMATION OFFICE

## Original Evidence Found – Subsequent Corner Restorations

(Include year of search, name of surveyor, evidence found and monument set.)  
 June 2, 1911, John A. Logan – Taylor County Surveyor, Survey of road or highway Starting at quarter post between Sections 25 +36 = 3E running East on section line to corner of sections 25, 30, 31 +36 on range line between Ranges 3 +4 East, 40 chains Vari 7°20' East.

date?, A. W. Kordick, "set 2" iron pipe & sq. wooden post inscribed to cor. sec. 25-30-31-35 iron & sq. wooded post set 35' north from center of road (Hi-way M) B.T. Basswood 24" N78W 16.2', B.T. Maple 10" N25E 12.3'.

4/27/62 Widot Project S0693 (6)

3/24/75, Bill Stuth, Pipe called out on tie sheet.

Mar. 30 1998, David L. Lemke, Found 1-1/2" iron pipe on Northerly Right of way of C.T.H. "M", upon excavating the highway no evidence of the corner was found.

### Basis For Monument Location

This corner was set on the centerline of C.T.H. "M" to the East and West and on the extension of a line from the East 1/4 corner of Section 25-32-3E through a found 1-1/2" iron pipe on the North side of said C.T.H. "M" as called for in the above mentioned surveys. Said corner location fits local occupation well and is therefore accepted as the best available evidence of this corner.

### Tie Sketch

( Show type of monument set, at least four ties, fence lines, roads and topography.)

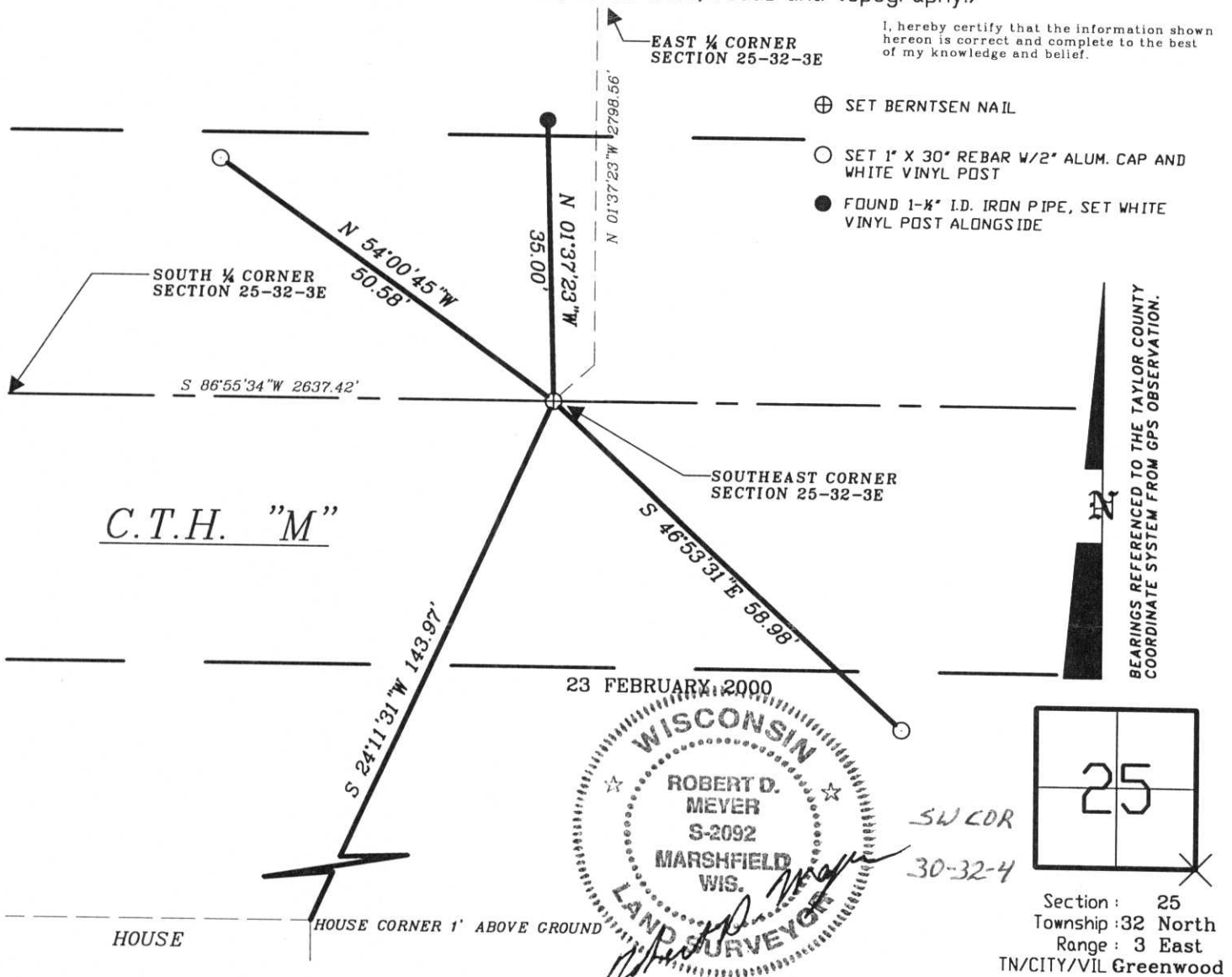

# U.S. PUBLIC LAND SURVEY MONUMENT RECORD

Note: This form is intended and designed to fulfill all requirements of Wisconsin Administrative Code, Chapter A-E 5.02, U.S. Public Land Survey Monument Record (3) (a) (b) (c) (d) (e) (f) (g) (h) (l). An additional sheet may be added if necessary to conform with said requirements.

(a) Corner location: Township 32 North  
 Range 4 East  
 Town/City/Village tn. of corning  
 County Lincoln

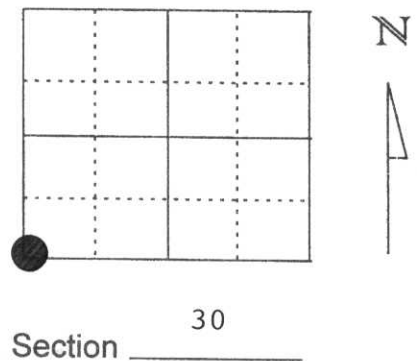

(b) (f) (g) (h) Description of monument found at this corner and if it was accepted, state all evidence (material, testimonial, occupational, plats, records, other monuments) used as a basis for accepting. If not accepted or if nothing was found, state evidence used as basis for establishing location. If reestablished through lost corner proportionate methods, indicate all monuments, distances and directions used to establish.

FOUND 1 1/2" IRON PIPE ON NORTHERLY RIGHT-OF-WAY OF HWY. "M" PIPE CALLED OUT ON TIE SHEET BY BILL STUTH DATED 3/24/75 AND BY WIDOT PROJECT S0693(6) DATED 4/27/62. THE PIPE IS SUPPOSED TO BE 33' NORTH OF THE CORNER POSITION. UPON EXCAVATING THE HIGHWAY NO EVIDENCE OF THE CORNER WAS FOUND.

(c) (d) (e) Plan view of corner with ties to at least 4 witness monuments. If in disagreement with previously established corner, show the distances between the two corners and also indicate the ties to the disputed corner.

RECEIVED AT LINCOLN COUNTY COURTHOUSE THIS 7th DAY OF April 19 98  
 Tax Description Office  
*Pat Prebble*

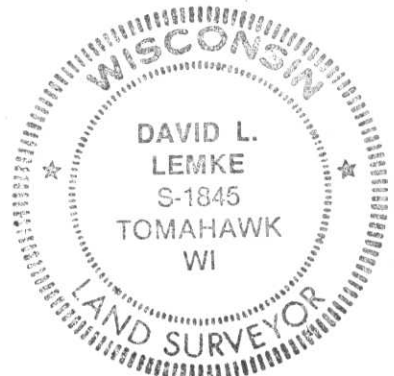
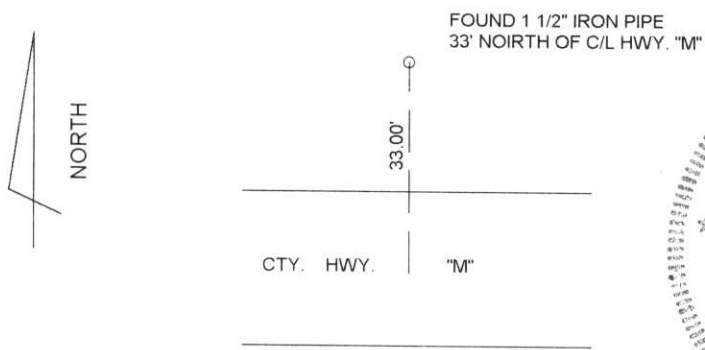

(l) I, DAVID L. LEMKE S-1845  
 (type or print name) certify that the corner location on this record was determined by me or under my direction and control and that this U.S. Public Land Survey Monument Record is correct and complete to the best of my knowledge and belief.  
 Signature *David Lemke* Date MAR. 30 1998

Index No. 4-1