

U.S. PUBLIC LAND SURVEY MONUMENT RECORD

HISTORY OF ORIGINAL CORNER ESTABLISHMENT AND SUBSEQUENT RESTORATION AND DESCRIPTION OF ANY RECORD, MONUMENT OCCUPATIONAL, TESTIMONIAL OR OTHER EVIDENCE CONSIDERED:

DURING EXTENSIVE RESEARCH IN THIS AREA WE FOUND A LINCOLN COUNTY MONUMENT AT THIS LOCATION NO TIES REMAINED.

● = LOCATION OF CORNER

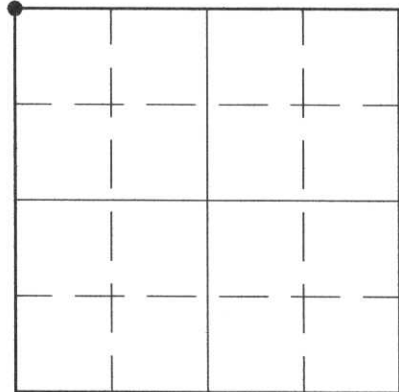

SECTION 23

TOWNSHIP 32 NORTH, RANGE 4 EAST

TOWN OF CORNING(CEN)

LINCOLN COUNTY, WISCONSIN

CORNER WAS: (CHECK ALL THAT APPLY)

- RESTORED THROUGH ACCEPTANCE OF AN OBLITERATED EVIDENCE LOCATION
- RESTORED THROUGH ACCEPTANCE OF A FOUND PERPETUATED LOCATION
- CONSIDERED A LOST CORNER AND REESTABLISHED THROUGH LOST CORNER PROPORTIONATE METHODS (INCLUDE A PLAN VIEW DRAWING SHOWING DISTANCES AND DIRECTIONS TO OTHER PUBLIC LAND SURVEY CORNERS USED FOR PROPORTIONING AND DETERMINING THE CORNER LOCATION)
- RESTORED OR REESTABLISHED IN A LOCATION THAT DIFFERS FROM A PREVIOUS RESTORATION OR REESTABLISHMENT (INCLUDE A PLAN VIEW DRAWING AND INDICATE WHAT WAS SET AND/OR FOUND)
- CHECK IF THERE IS ADDITIONAL INFORMATION ON BACK

DESCRIBE THE MONUMENT AND ACCESSORIES USED TO PERPETUATE THE LOCATION OF THE CORNER. (INCLUDE A PLAN VIEW DRAWING AND INDICATE WHAT WAS SET AND/OR FOUND) ALSO INCLUDE FOUR TIES TO THE SECTION CORNER AND DESCRIPTION OF THE TIES.

SET LINCOLN CO. WIT. CAPS AT ALL TIES

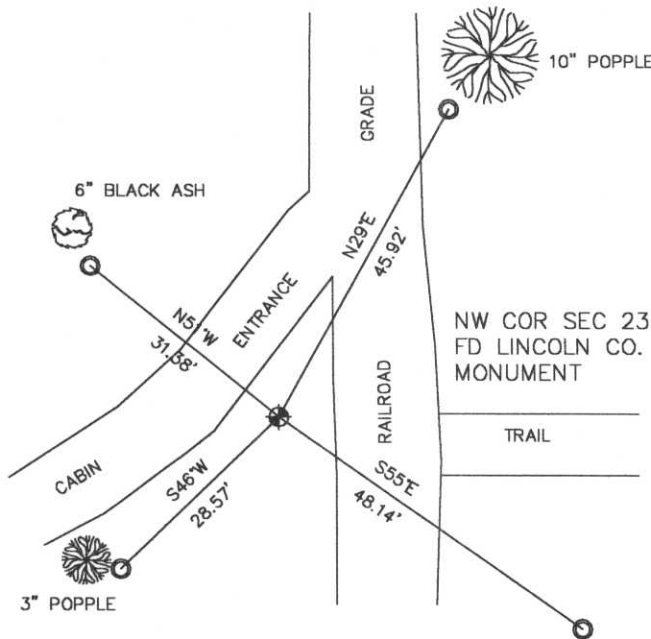

RECEIVED AT LINCOLN COUNTY
COURTHOUSE THIS 26 DAY
OF NOV 1997
Pat Reindel
TAX DESCRIPTION OFFICE

DANIEL E. HIGGINBOTHAM

(type or print name) CERTIFY THAT THE CORNER LOCATION SHOWN ON THIS RECORD WAS DETERMINED BY ME OR UNDER MY DIRECTION AND CONTROL AND THAT THIS U.S. PUBLIC LAND SURVEY MONUMENT RECORD IS CORRECT AND COMPLETE TO THE BEST OF MY KNOWLEDGE AND BELIEF.

Dan Higginbotham
SIGNATURE

11/25/97
DATE

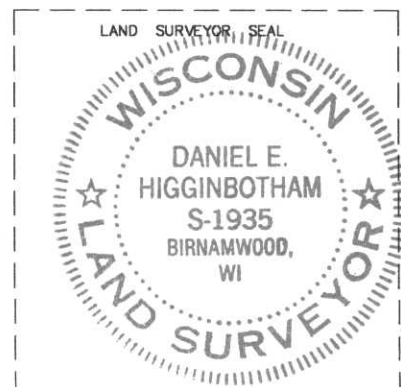

INDEX NO. M-17

CERTIFIED LAND CORNER RESTORATION

Index No. M-17

State of Wisconsin }
County of LINCOLN } ss.

History of original corner establishment:
CORNER SET BY GENISOT AND ASSOCIATES IN FEB. 1968 ON
SURVEY FOR OWENS-ILLINOIS.

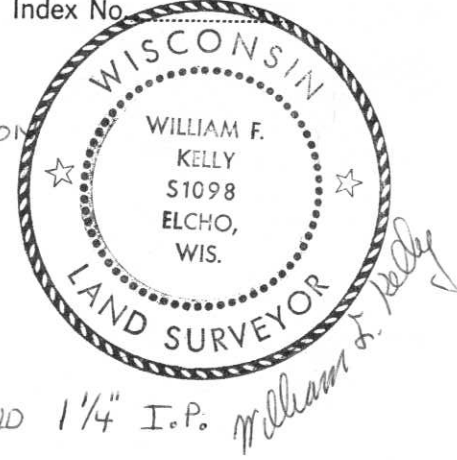

I WILLIAM F. KELLY, do hereby certify that on the 21ST day of JANUARY, 1975, I found evidence of the SECTION corner of SECTIONS 15, 14, 22, & 23 Township 32, North, Range 4 EAST, Fourth, Principal Meridian, as described hereon; and that from this evidence I established a new monument and accessories as described hereon to perpetuate the original location of this corner.

Description of corner evidence found:
LOCATED SQUARED WOOD POST MARKED S S S S 14 15 22 23 AND 1/4" I.P.

Resident witnesses:

Description of monument and accessories I established to perpetuate the original location of this corner.

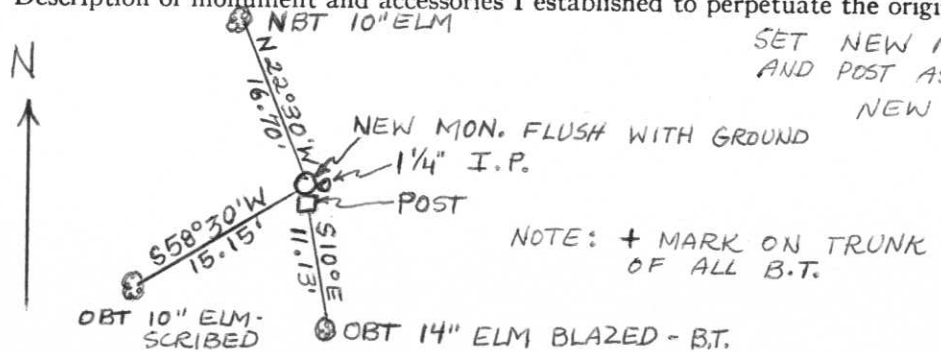

SET NEW MON. AND RESET I.P. AND POST AS WITNESS MONUMENTS. NEW MONUMENT MARKED:



NOTE: + MARK ON TRUNK OF ALL B.T.

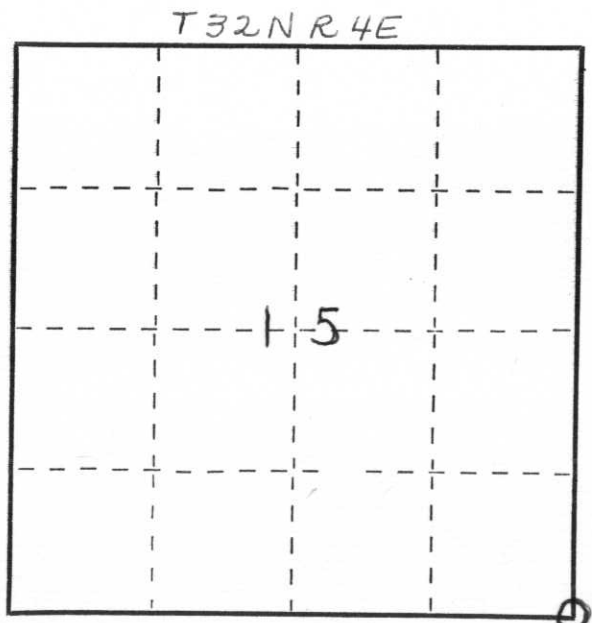

○ = Corner monument restored.

Dated at ELCHO, Wis., this 21ST day of JANUARY, 1975.

Signature William F. Kelly Title REGISTERED LAND SURVEYOR Registration No. 51098
(County Surveyor, Registered Land Surveyor, or other duly authorized official)

Office of Register of Deeds, County of _____, I hereby certify that the within instrument was filed in this office for record on the _____ day of _____, 19____ at _____ o'clock _____ M.

(Register of Deeds)

By _____ Deputy





