

CERTIFIED LAND CORNER RESTORATION

Index No. K-25

State of Wisconsin }
County of LINCOLN } ss.

I WILLIAM F. KELLY, do hereby certify that on the 21ST day of JANUARY, 1975, I found evidence of the EAST 1/4 corner of SECTIONS 13 & 18 Township 32, North, Range 4 & 5 EAST, Fourth, Principal Meridian, as described hereon; and that from this evidence I established a new monument and accessories as described hereon to perpetuate the original location of this corner.

Resident witnesses:

.....
.....
.....

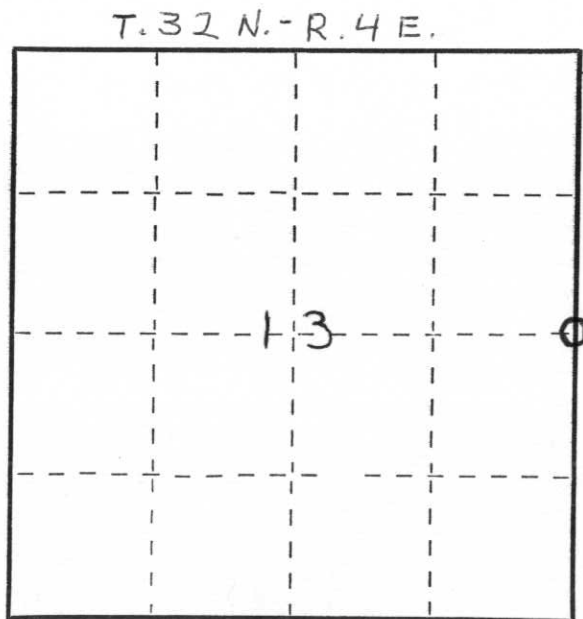

○ = Corner monument restored.

History of original corner establishment:

CORNER VERIFIED ON SURVEY BY GENISOT & ASSOCIATES IN FEB. 1968

Description of corner evidence found:

LOCATED SQUARED POST MARKED 1/4 S S AND 1/2" GALV. I.P.

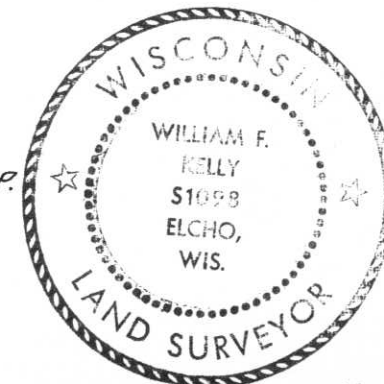

William F. Kelly

Description of monument and accessories I established to perpetuate the original location of this corner.

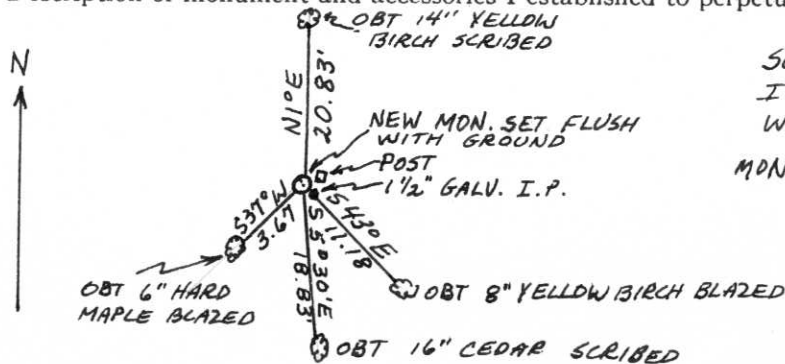

SET NEW MON. AND RESET I.P. AND POST AS WITNESS MON. MONUMENT MARKED:



NOTE: ALL O.B.T. MARKED WITH A + ON TRUNK.

Dated at ELCHO, Wis., this 21ST day of JANUARY, 1975.

Signature William F. Kelly Title REGISTERED LAND SURVEYOR Registration No. 51098
(County Surveyor, Registered Land Surveyor, or other duly authorized official)

Office of Register of Deeds, County of....., I hereby certify that the within instrument was filed in this office for record on the..... day of....., 19..... at..... o'clock..... M..

.....
(Register of Deeds)

By..... Deputy

WALLEY FOR DISTURBANCE

E 1 COR
4 S
13 18
R 4
WELL N. 0
K 2 N. 0
E N. 0



