

# LINCOLN COUNTY U.S. PUBLIC LAND TIE SHEET RECORD

SECTION 12  
TOWNSHIP 32N  
RANGE 4 E

123245  
NO.

LANDMARK

**CORNING**  
CITY, VILLAGE, TOWN

CORNER INDENTITY: 1.0" IRON PIPE

LINCOLN COUNTY COORDINATE: N: 156099.9443  
E: 332991.0619

DATE OF SURVEY: May 31, 2007  
SURVEY PARTY: Rutzen/Nieds

FOUND   
SET   
RE-SET   
RE-TIED

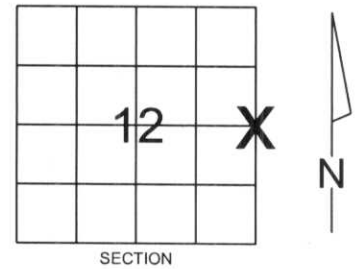

Description of monument found at this corner and if was accepted, state all evidence (material, testimonial, occupational, plats, records, other monuments) used as a basis for accepting. If not accepted or if nothing was found, state evidence used as basis for establishing location. If reestablished through lost corner proportionate methods, indicate all monuments, distances and directions used to establish.

## BASIS FOR MONUMENT LOCATION:

(DESCRIBE METHOD OF SURVEY AND CORNER AUTHENTICATION)  
Found 1" iron pipe with 4x4 wood post at corner. Blue lines, property evidence and comparison to the original notes supports the 1" iron pipe as corner.



COMPANY: Central Wisconsin Engineers & Architects  
5707 Schofield Ave.  
Weston, Wisconsin 54476  
(715) 359-9400

CERTIFIED CORRECT:  
*[Signature]*  
Ronald Jacobson RLS 2059-008  
Registered Land Surveyor  
DATE: June 1, 2007

## TIE SKETCH:

SHOW MINIMUM OF FOUR (4) HORIZONTAL TIE DISTANCES TO FIXED WITNESS MONUMENTS.  
DESCRIBE ALL MONUMENTS FOUND OR SET. ALL DISTANCES SHOWN IN US SURVEY FEET.

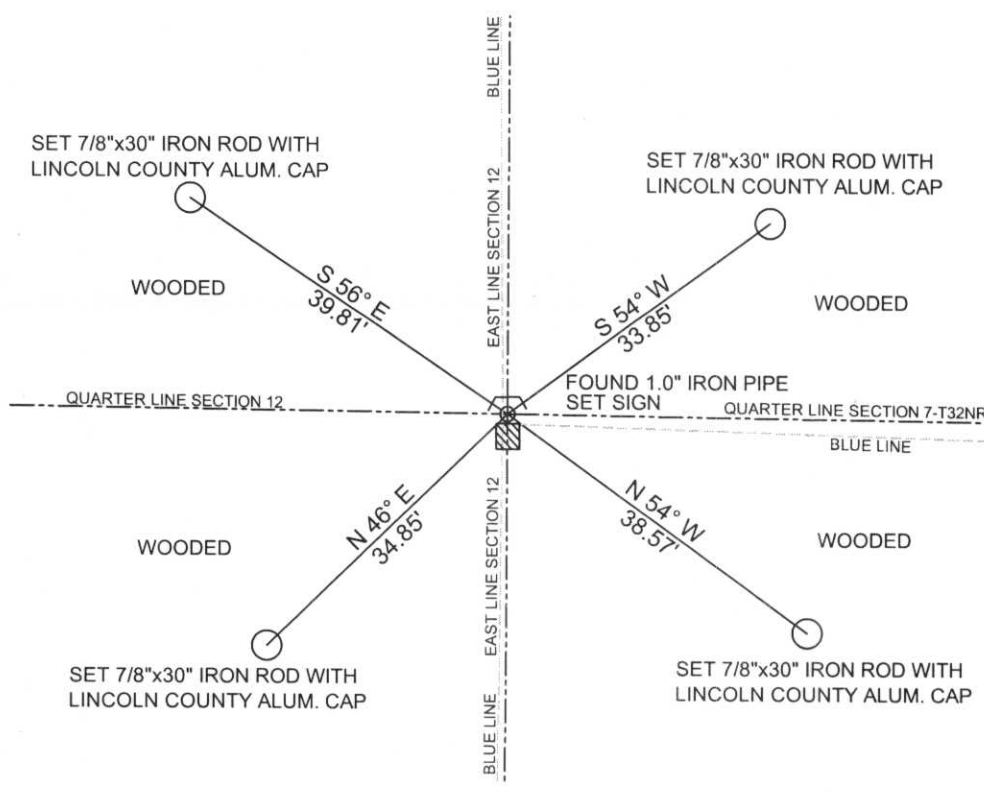

RECEIVED BY LINCOLN COUNTY  
SURVEYOR THIS 15<sup>TH</sup> DAY  
OF June 2007  
*[Signature]*  
COUNTY SURVEYOR

COORDINATES ARE REFERENCED TO LINCOLN COUNTY COORDINATE SYSTEM AS DEVELOPED BY THE WI. DEPARTMENT OF TRANSPORTATION AND ARE BASED ON GPS OBSERVATIONS TO CONTROL POINTS AS SUPPLIED BY LINCOLN COUNTY.

NOT TO SCALE  
BEARINGS REFERENCED TO MAGNETIC NORTH

6-25

DO NOT  
DISTURB  
NEARBY

S  
M  
U  
R  
R  
V  
K

Y  
R

IF THE  
LOCATION  
OF THE NEARBY  
MARKER IS  
ENDANGERED  
PLEASE CONTACT









