

# LINCOLN COUNTY U.S. PUBLIC LAND TIE SHEET RECORD

SECTION 4  
TOWNSHIP 32N  
RANGE 4 E

43247  
NO.

LANDMARK

**CORNING**

CITY, VILLAGE, TOWN

CORNER INDENTITY: 1.5" IRON PIPE AND WOOD POST

LINCOLN COUNTY COORDINATE: N: 159114.015  
E: 314070.104

DATE OF SURVEY: October 8, 2007  
SURVEY PARTY: Eron/Nieds

FOUND   
SET   
RE-SET   
RE-TIED

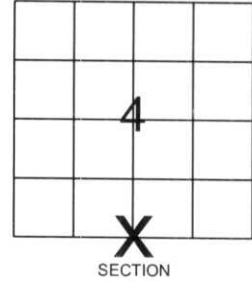

Description of monument found at this corner and if was accepted, state all evidence (material, testimonial, occupational, plats, records, other monuments) used as a basis for accepting. If not accepted or if nothing was found, state evidence used as basis for establishing location. If reestablished through lost corner proportionate methods, indicate all monuments, distances and directions used to establish.

## BASIS FOR MONUMENT LOCATION:

(DESCRIBE METHOD OF SURVEY AND CORNER AUTHENTICATION)

Found 1.5" iron pipe and wood post at corner. Property evidence and comparison to the original notes supports the 1.5" iron pipe and wood post as corner.

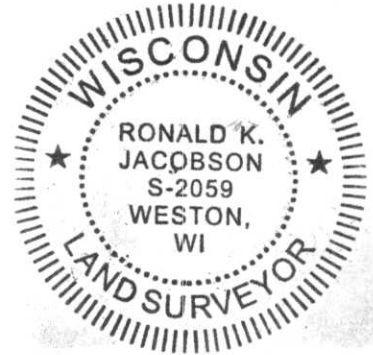

**CWE, Inc.**

5707 SCHOFIELD AVE.  
WESTON, WISCONSIN  
54476

PHONE: (715) 359-9400  
FAX: (715) 355-4199

general@cwengineers.com  
www.cwengineers.com

CERTIFIED CORRECT:

*Ronald Jacobson*

Ronald Jacobson RLS 2059-008

Registered Land Surveyor

DATE: October 19, 2007

## TIE SKETCH:

SHOW MINIMUM OF FOUR (4) HORIZONTAL TIE DISTANCES TO FIXED WITNESS MONUMENTS.  
DESCRIBE ALL MONUMENTS FOUND OR SET. ALL DISTANCES SHOWN IN US SURVEY FEET.

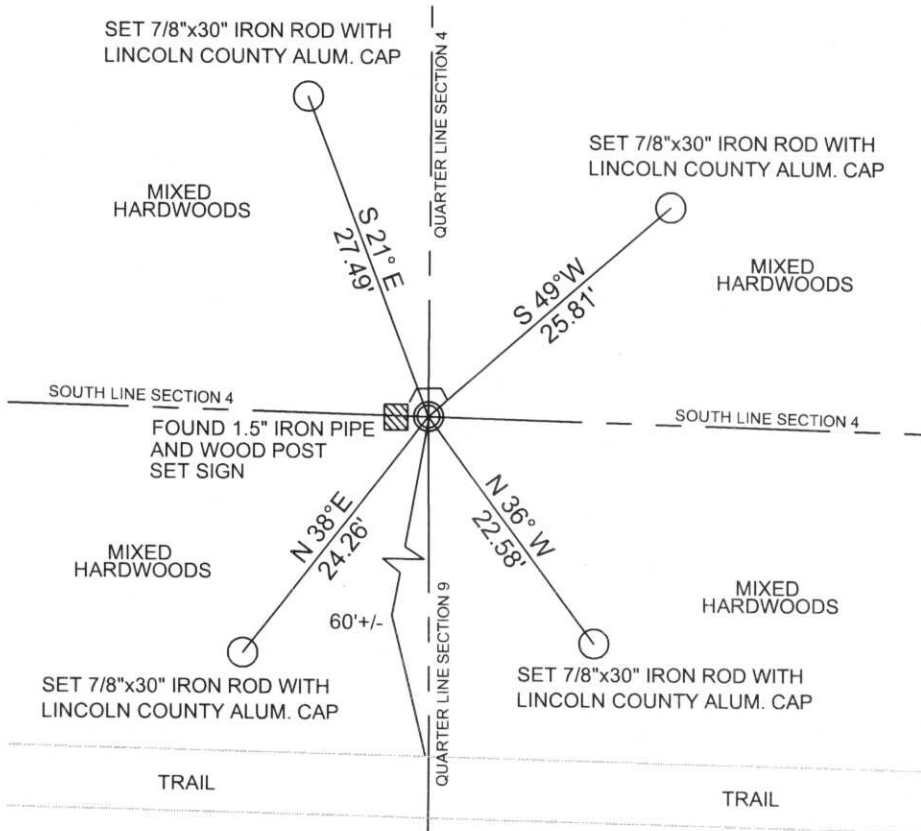

RECEIVED BY LINCOLN COUNTY  
SURVEYOR THIS 22<sup>ND</sup> DAY  
OF October 20 07  
*Tom Dahl*  
COUNTY SURVEYOR

COORDINATES ARE REFERENCED TO LINCOLN COUNTY COORDINATE SYSTEM AS DEVELOPED BY THE WI. DEPARTMENT OF TRANSPORTATION AND ARE BASED ON GPS OBSERVATIONS TO CONTROL POINTS AS SUPPLIED BY LINCOLN COUNTY.



NOT TO SCALE  
BEARINGS REFERENCED TO MAGNETIC NORTH







PLEASE  
DO NOT  
DISTURB  
NEARBY

**S**  
**M**  
**S**  
**U**  
**R**  
**R**  
**V**  
**E**  
**E**  
**R**  
**Y**

IF THE  
LOCATION  
OR THE NUMBER  
OF THIS MARKER IS  
FORGOTTEN OR  
PLEASE CONTACT  
THE COUNTY  
SURVEYING  
OFFICE



