

# LINCOLN COUNTY U.S. PUBLIC LAND TIE SHEET RECORD

SECTION 6  
TOWNSHIP 32N  
RANGE 4 E

63247  
NO.

LANDMARK

**CORNING**

CITY, VILLAGE, TOWN

CORNER INDENTITY: 3.0" IRON PIPE & WOOD POST

LINCOLN COUNTY COORDINATE: N: 159150.1679  
E: 303349.7249

FOUND   
SET   
RE-SET   
RE-TIED

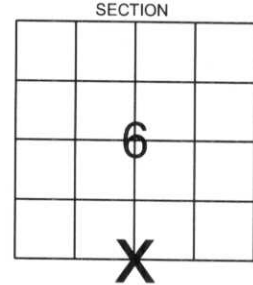

DATE OF SURVEY: June 26, 2007  
SURVEY PARTY: Rutzen/Nieds

Description of monument found at this corner and if was accepted, state all evidence (material, testimonial, occupational, plats, records, other monuments) used as a basis for accepting. If not accepted or if nothing was found, state evidence used as basis for establishing location. If reestablished through lost corner proportionate methods, indicate all monuments, distances and directions used to establish.

## BASIS FOR MONUMENT LOCATION:

(DESCRIBE METHOD OF SURVEY AND CORNER AUTHENTICATION)

Found 3.0" iron pipe and wood post at corner. Bearing trees, property evidence, and comparison to original notes supports the iron pipe and wood post as the corner.



CERTIFIED CORRECT:

*Ronald Jacobson*

Ronald Jacobson RLS 2059-008

Registered Land Surveyor

DATE: June 29, 2007

COMPANY: Central Wisconsin Engineers & Architects  
5707 Schofield Ave.  
Weston, Wisconsin 54476  
(715) 359-9400

## TIE SKETCH:

SHOW MINIMUM OF FOUR (4) HORIZONTAL TIE DISTANCES TO FIXED WITNESS MONUMENTS.  
DESCRIBE ALL MONUMENTS FOUND OR SET. ALL DISTANCES SHOWN IN US SURVEY FEET

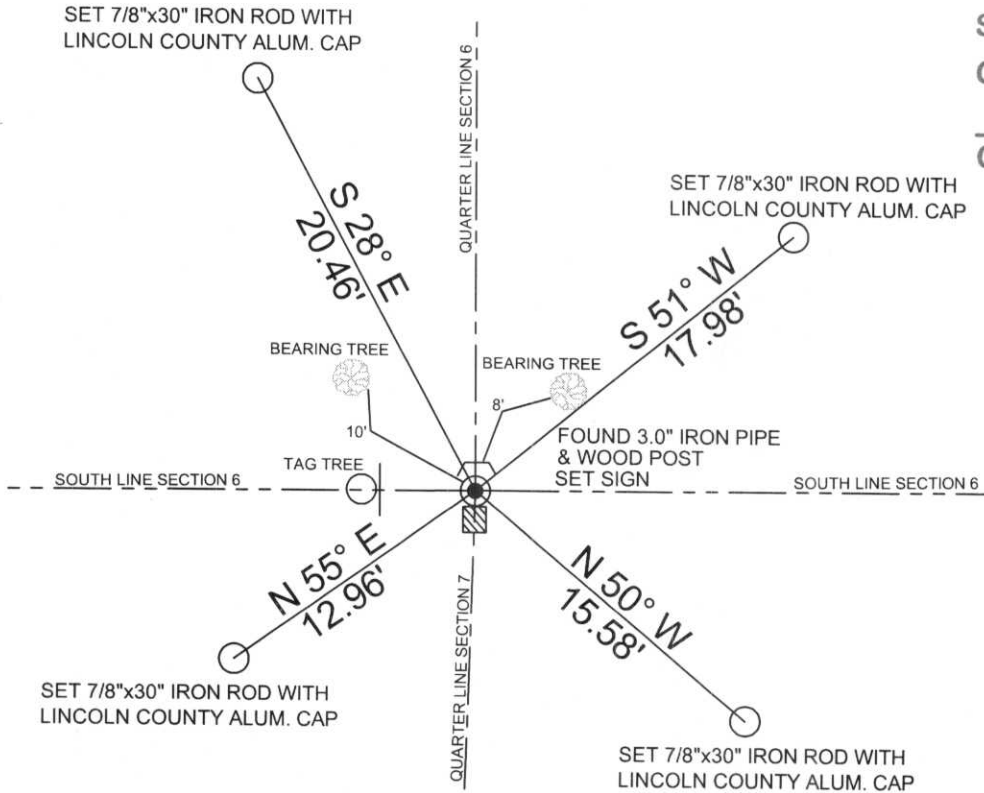

RECEIVED BY LINCOLN COUNTY  
SURVEYOR THIS 29<sup>TH</sup> DAY  
OF June 2007  
*Tommy Ball*  
COUNTY SURVEYOR

COORDINATES ARE REFERENCED TO LINCOLN COUNTY COORDINATE SYSTEM AS DEVELOPED BY THE WI. DEPARTMENT OF TRANSPORTATION AND ARE BASED ON GPS OBSERVATIONS TO CONTROL POINTS AS SUPPLIED BY LINCOLN COUNTY.

NOT TO SCALE  
BEARINGS REFERENCED TO MAGNETIC NORTH

E-3





1981  
1982  
1983  
1984  
1985  
1986  
1987  
1988  
1989  
1990  
1991  
1992  
1993  
1994  
1995  
1996  
1997  
1998  
1999  
2000  
2001  
2002  
2003  
2004  
2005  
2006  
2007  
2008  
2009  
2010  
2011  
2012  
2013  
2014  
2015  
2016  
2017  
2018  
2019  
2020  
2021  
2022  
2023  
2024  
2025





DO NOT  
DISTURB  
NEARBY

SM  
UA  
RR  
VK  
EE  
YR

IF THE  
LOCATION  
OF THE NEARBY  
MARKER IS  
ENDANGERED  
PLEASE CONTACT  
THE COUNTY  
SURVEYORS  
OFFICE



Pink ribbon marker on a tree trunk.

Small white rectangular marker with faint text and a grid pattern.

NEARBY  
SM  
UA  
RR  
VK  
EE  
YR  
IF THE  
LOCATION  
OF THE NEARBY  
MARKER IS  
ENDANGERED  
PLEASE CONTACT  
THE COUNTY  
SURVEYORS  
OFFICE