

TAYLOR COUNTY U.S. PUBLIC LAND SURVEY MONUMENT RECORD

Original Corner Information

Original corner monument: post
Set by: William E. Daugherty
Year: 1861

Bearing Trees

Species:	birch	birch	hemlock	hemlock
Diameter:	5"	10"	20"	16"
Bearings:	N 30° W	S 85° W	S 41° E	N 74° E
Distance:	17 links	26 links	20 links	34 links

Original Evidence Found – Subsequent Corner Restorations

(Include year of search, name of surveyor, evidence found and monument set.)

Nov. 1954, A. Kordick, "Set 3" iron brass cap to cor. sec. 1-6-7-12 R3 & 4E T32 N B.T. Aspen 8" S1°W 2.6' Aspen 8" N30°E 3.6'."

Basis For Monument Location

Accepted a found 3" iron pipe with brass cap as the best available evidence of this corner's location. Said pipe's position was verified by a live 22" aspen N 30° E 3.6' with overgrown blaze and a dead/down aspen tree badly rotted which also matches above Kordick bearing and distance extremely well.

Tie Sketch

(Show type of monument set, at least four ties, fence lines, roads and topography.)

- ⊕ EXISTING 3" GALV. PIPE W/BRASS CAP, SET WHITE VINYL POST ALONGSIDE
- △ SET 60d SPIKE IN CROWN ROOT OF TREE. MEASURED TO HEAD. ALL TREES ARE BLAZED W/PLAQUE.

I, hereby certify that the information shown hereon is correct and complete to the best of my knowledge and belief.

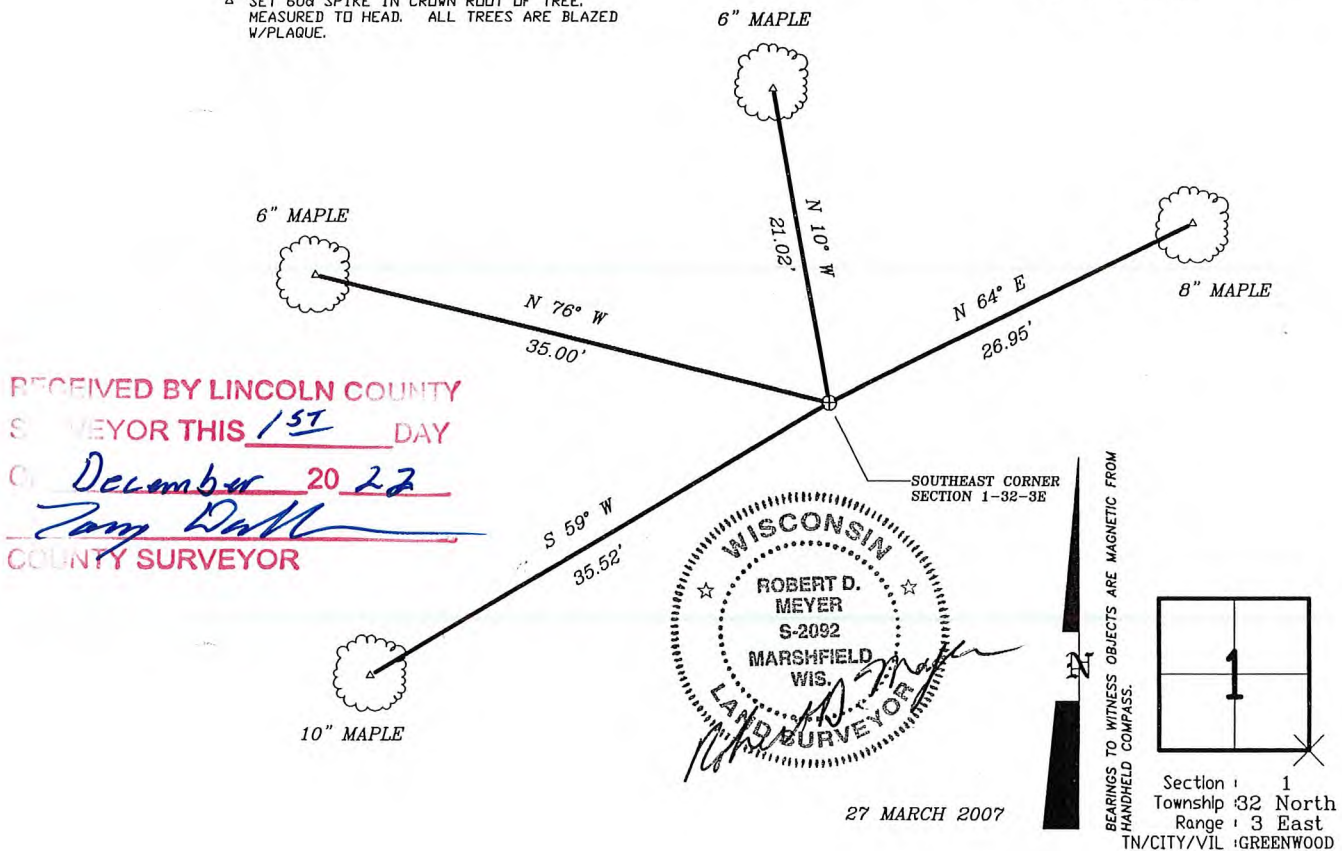

RECEIVED BY LINCOLN COUNTY
SURVEYOR THIS 15TH DAY
OF December 20 22
Tom Dull
COUNTY SURVEYOR

WISCONSIN
★ ROBERT D. MEYER ★
S-2092
MARSHFIELD WIS.
LAND SURVEYOR

27 MARCH 2007

BEARINGS TO WITNESS OBJECTS ARE MAGNETIC FROM HANDHELD COMPASS.

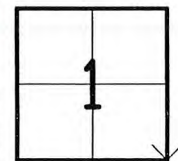

Section : 1
Township : 32 North
Range : 3 East
TN/CITY/VIL : GREENWOOD

4-32-03-01-00-00

E-1

Taylor County, WI

ID: 1781
X: 726525.05338399997
Y: 391226.79056400002
POSITION_Q: Survey-grade
COUNTY: Taylor
CORNER_NAM: 43203010000
CORNER_ID: 43203010000
CORNER_TYP: Section Corner
SECTION_NO: 01
TOWNSHIP: 32
RANGE: 03
RANGE_DIR: E
MON_TYPE: See LCRF
COORD_DATE: 2014
COORD_SYS: WISCRS
DATUM: NAD 83/91
HORIZ_UNIT: U.S. Survey Feet
URL1: <http://taylorcowi.wgxtreme.com/>

RECEIVED BY LINCOLN COUNTY
SURVEYOR THIS 1ST DAY
OF December 20 22
Tom Durr
COUNTY SURVEYOR