

MARATH COUNTY U.S. PUBL ID SURVEY MONUMENT LOCATION RECORD

LAND MARK BENCH MARK FOUND SET RE-SET RE-TIED

SECTION 4
TOWNSHIP 30
RANGE 9



CORNER IDENTITY: NW COR. HARRISON MONUMENT
STATE PLANE COORDINATE: N: _____ E: _____
ZONE: _____ ELEVATION-(FEET): _____ DATUM: _____
THETA ANGLE: _____ WEATHER: SUNNY
DATE OF SURVEY: JAN. 10, 2001 TEMPERATURE: 30°
SURVEY PARTY: D. KRZANOWSKI K. WALKOWSKI

HEWITT
CITY, VILLAGE, TOWN

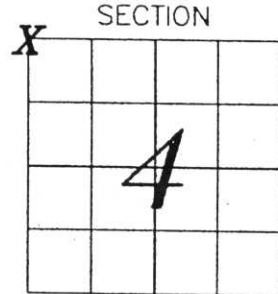

SECTION LOCATION (INDICATED BY X)

BASIS FOR MONUMENT LOCATION:

(DESCRIBE METHOD OF SURVEY AND CORNER AUTHENTICATION)

DUG FOR CORNER AND FOUND HARRISON ±6" SEAL BELOW ROAD SURFACE, ACCEPTED AND RE-TIED CORNER BECAUSE OF THE NEED TO UPDATE TIES AND ADD NEW ONES. CORNER HAD BEEN PREVIOUSLY TIED BY RLS NO. 1619 ON 2-6-87, AND BY KIEDROWSKI IN 1978.

*Near SE Cor
36-31-B*

CERTIFIED CORREC

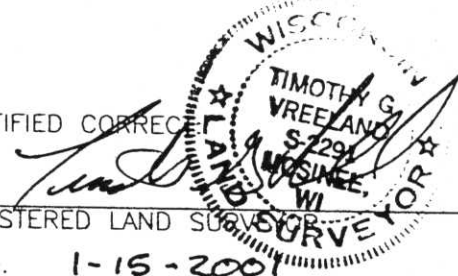

REGISTERED LAND SURVEYOR

DATE: 1-15-2001

FIELD BOOK NAME HEWITT

COMPANY VREELAND ASSOCIATES
6103 DAWN ST. WESTON, WI

TIE SKETCH: SHOW MINIMUM OF FOUR (4) HORIZONTAL TIE DISTANCES TO FIXED WITNESS MONUMENTS. DESCRIBE ALL MONUMENTS FOUND OR SET. CORRECT ALL DISTANCES SHOWN TO STANDARD TEMPERATURE OF 68° F.

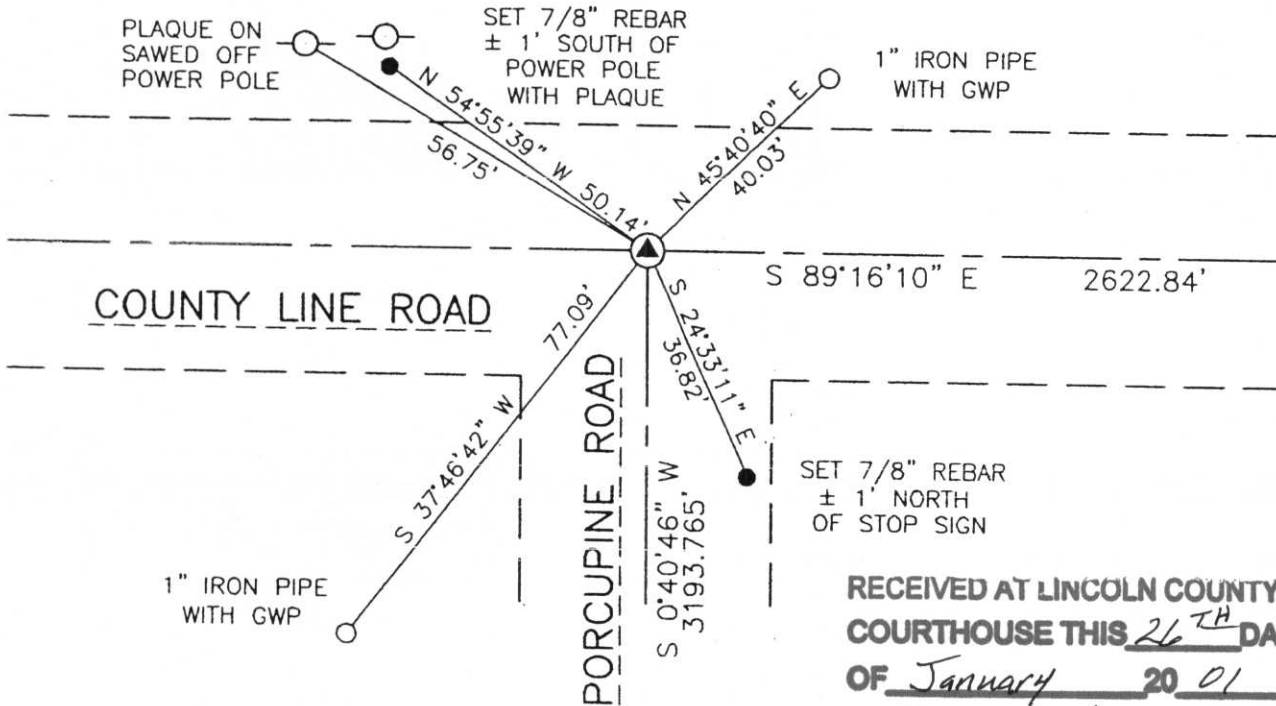

RECEIVED AT LINCOLN COUNTY COURTHOUSE THIS 26TH DAY OF January 20 01
Tony Dallman
LAND INFORMATION OFFICE

4-24-25

MARATHON COUNTY U.S. PUBLIC LAND SURVEY MONUMENT LOCATION RECORD

SECTION 4
 TOWNSHIP 30
 RANGE 9

5

LANDMARK BENCHMARK

FOUND SET
 RE-SET
 RE-TIED

CORNER IDENTITY: NW COR; Harrison Monument

STATE PLANE COORDINATE: N: _____
 ZONE: _____ E: _____
 ELEVATION - (FEET): _____ DATUM: _____
 THETA ANGLE: _____ WEATHER: _____
 DATE OF SURVEY: 2-5-87 TEMPERATURE: _____ °F
 SURVEY PARTY: Nowaczyk, Krueger

CITY, VILLAGE, TOWN _____

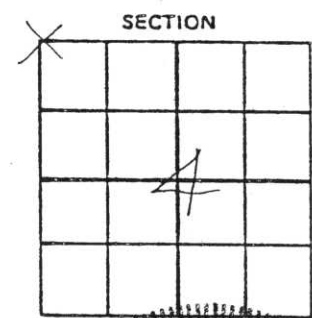

BASIS FOR MONUMENT LOCATION:

(DESCRIBE METHOD OF SURVEY AND CORNER AUTHENTICATION)

Re-tied corner because of the need to update ties and add new ones. Had been tied by Kiedrowski in 1978.

SEAL

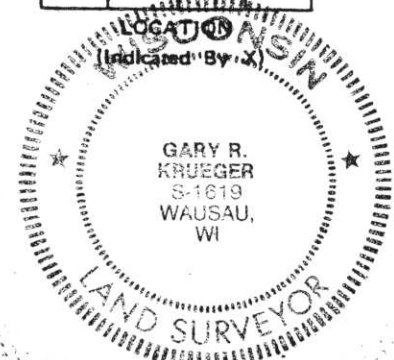

CERTIFIED CORRECT:

Gary R. Krueger
 Gary R. Krueger RLS NO. 1619

DATE: 2-6-87 Registered Land Surveyor

FIELD BOOK NO. _____ PAGE NO. _____

COMPANY SURVEYING SPECIALISTS

TIE SKETCH:

SHOW MINIMUM OF FOUR (4) HORIZONTAL TIE DISTANCES TO FIXED WITNESS MONUMENTS. DESCRIBE ALL MONUMENTS FOUND OR SET. CORRECT ALL DISTANCES SHOWN TO STANDARD TEMPERATURE OF 68° F.

Note: Ties to the trees are existing ties from Kiedrowski in 1978 and are blazed and scribed BT on the front with the distance to a nail in a blaze on the side.



Should Be Retied

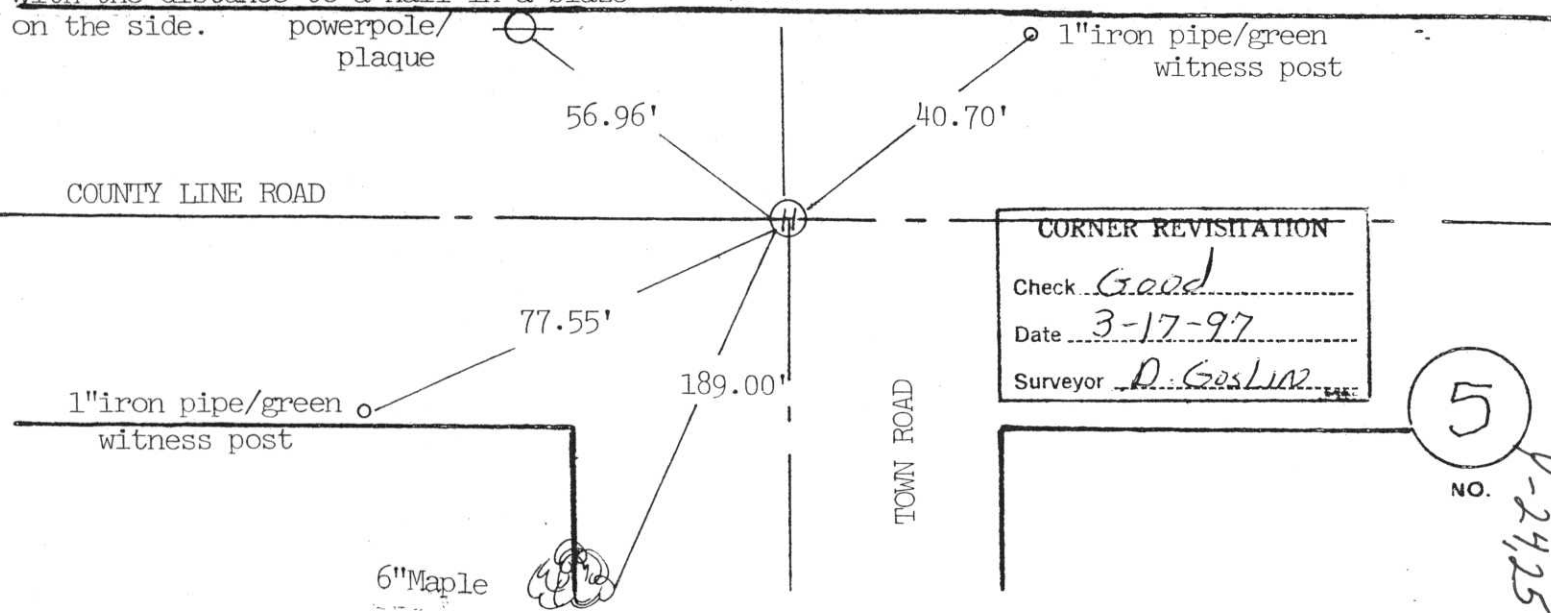

CORNER REVISITATION	
Check	<u>Good</u>
Date	<u>3-17-97</u>
Surveyor	<u>D. Goslin</u>

5

NO. 4-2425