

MARATHON COUNTY U.S. PUBLIC LAND SURVEY MONUMENT LOCATION RECORD

SECTION 5
TOWNSHIP 30
RANGE 9

4
NO.

LANDMARK BENCHMARK FOUND SET

CORNER IDENTITY: N $\frac{1}{4}$ Cor; PK Nail (Temporary) RE-SET RE-TIED

STATE PLANE COORDINATE: N: _____

ZONE: _____ E: _____

ELEVATION - (FEET): _____ DATUM: _____

THETA ANGLE: _____ WEATHER: _____

DATE OF SURVEY: 2-10-87 TEMPERATURE: _____ °F

SURVEY PARTY: Nowaczyk, Krueger

HEWITT
CITY, ~~WISCONSIN~~, TOWN

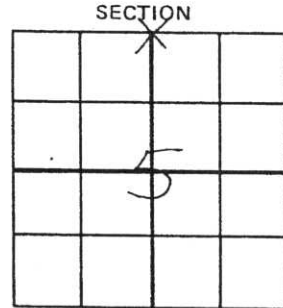

BASIS FOR MONUMENT LOCATION:

(DESCRIBE METHOD OF SURVEY AND CORNER AUTHENTICATION)

SEAL

Area dug with backhoe, no evidence of corner found. Corner was set on the centerline of road and fence line south as best evidence.



CERTIFIED CORRECT:

Chester J. Nowaczyk
Chester J. Nowaczyk RLS NO. 1143

Registered Land Surveyor

DATE: 2-13-87

FIELD BOOK NO. Hewitt #1 PAGE NO. 25
COMPANY SURVEYING SPECISLISTS

TIE SKETCH:

SHOW MINIMUM OF FOUR (4) HORIZONTAL TIE DISTANCES TO FIXED WITNESS MONUMENTS. DESCRIBE ALL MONUMENTS FOUND OR SET. CORRECT ALL DISTANCES SHOWN TO STANDARD TEMPERATURE OF 68° F.

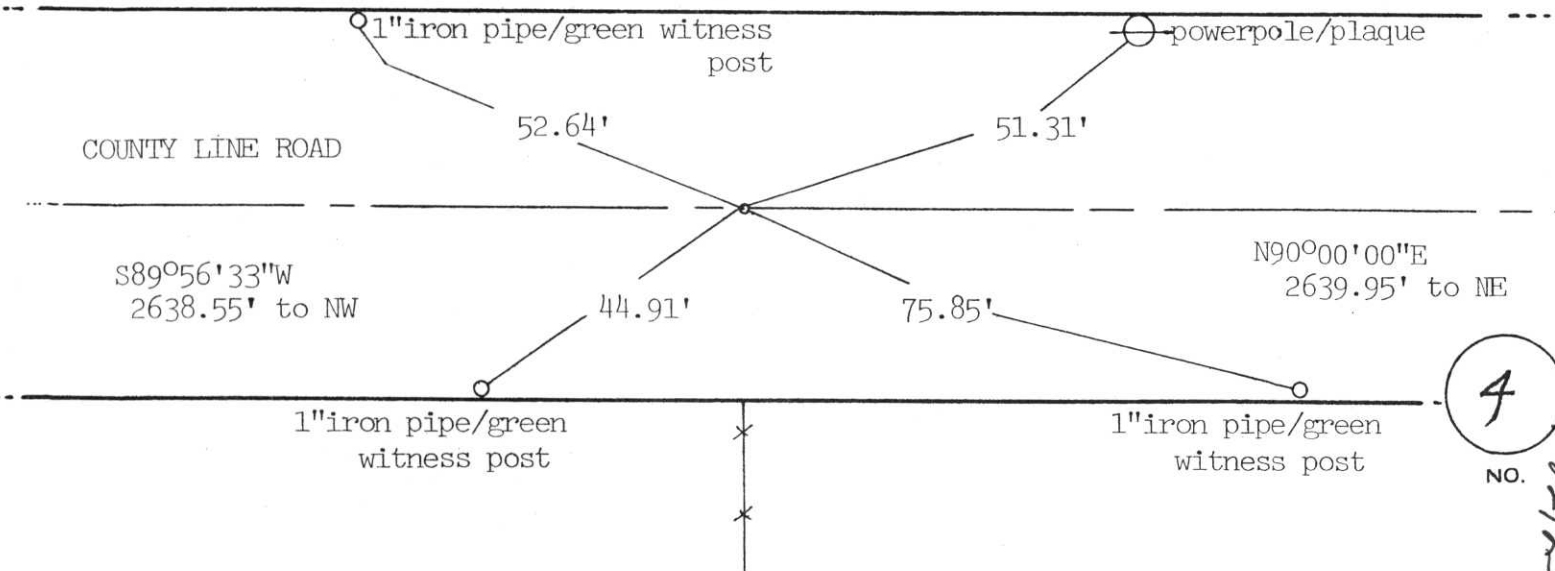

4
NO.

4-22, 23