

**MARATHON COUNTY U.S. PUBLIC LAND
SURVEY MONUMENT LOCATION RECORD**

Corner Location: Southwest Corner of Section 36
 Monument Type: Found 6" X 6" Granite Stone
 County Coordinate: N 260,439.46 , E 328,534.28
 Date of Survey: 10/28/2019 Datum: WSCRs Marathon NAD 83 (2011)
 Survey Party: John M. Jursa
 Field Book: Looseleaf Hewitt Page Number: Y21

Found
 Set
 Re-set
 Re-Tied

Section 36
 Township 31N
 Range 8E

(Y21)

Pine River
 City, Village, Town

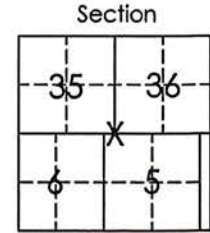

Location (indicated by X)

BASIS FOR MONUMENT LOCATION:

(Describe method of survey and corner authentication)

6/1/1995 Chet Nowaczyk dug for corner and found an existing 6" X 6" quarried granite stone similar to the one found by A.B. Kiedrowski at the SE corner of Sec 36, T31N R8E. He set an iron along the east side of stone to to aid in future detection.

10/28/2019 I visited corner and found the granite stone 22" below the surface of gravel road as described by Nowaczyk as well as a 1.25" Iron Pipe on the east side to aid in detection. I found existing ties and set new ties as shown below.



RECEIVED BY LINCOLN COUNTY
 SURVEYOR THIS 14TH DAY
 OF November 20, 19
Tony Dahl
 COUNTY SURVEYOR

John M. Jursa, RLS-3201
 Date: 10/31/2019

TIE SKETCH: Show minimum of four (4) horizontal tie distances to fixed witness monuments found or set.

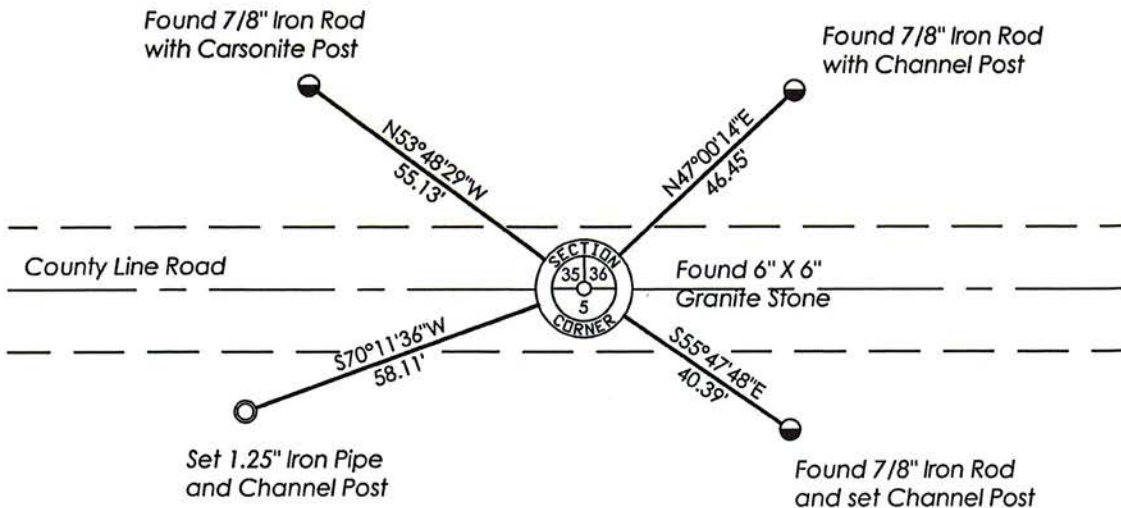

(Y21)

