

MARATHON COUNTY U.S. PUBLIC LAND SURVEY MONUMENT LOCATION RECORD

SECTION 5
TOWNSHIP 30
RANGE 9

3

LANDMARK BENCHMARK

FOUND SET
RE-SET RE-TIED

CORNER IDENTITY: NW Cor; PK Nail (Temporary)

STATE PLANE COORDINATE: N: _____
ZONE: _____ E: _____
ELEVATION - (FEET): _____ DATUM: _____
THETA ANGLE: _____ WEATHER: _____
DATE OF SURVEY: 2-10-87 TEMPERATURE: _____ °F
SURVEY PARTY: Nowaczyk, Krueger

HEWITT
CITY, VILLAGE, TOWN

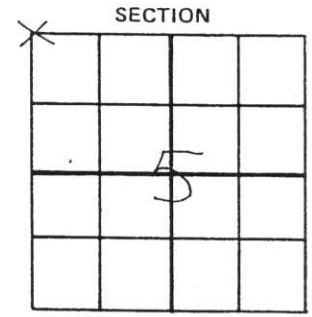

BASIS FOR MONUMENT LOCATION:

(DESCRIBE METHOD OF SURVEY AND CORNER AUTHENTICATION)

Area dug with backhoe, no evidence of corner found. Set corner on centerline of road and fence line south as best evidence.

SEAL



CERTIFIED CORRECT

Chester J. Nowaczyk
Chester J. Nowaczyk RLS NO. 1143
Registered Land Surveyor
DATE: 2-13-87
ALL OK 3-31-99 Chel Nowaczyk

Hewitt #1 26
FIELD BOOK NO. _____ PAGE NO. _____
COMPANY SURVEYING SPECIALISTS

TIE SKETCH:

SHOW MINIMUM OF FOUR (4) HORIZONTAL TIE DISTANCES TO FIXED WITNESS MONUMENTS. DESCRIBE ALL MONUMENTS FOUND OR SET. CORRECT ALL DISTANCES SHOWN TO STANDARD TEMPERATURE OF 68° F.

Note: All ties taken to trees, are to PK nails in plaques on blazes.

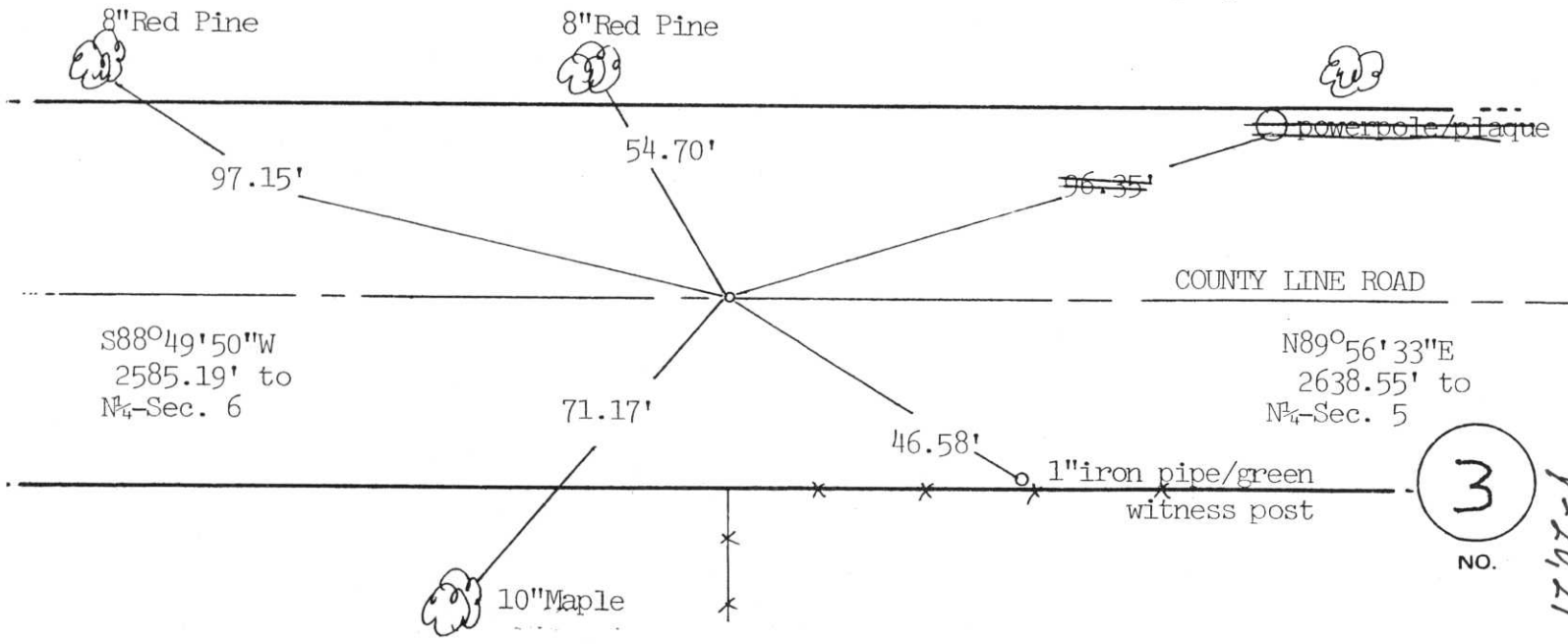

3

1747-1