

MARATHON COUNTY U.S. PUBLIC LAND SURVEY MONUMENT LOCATION RECORD

SECTION 6
 TOWNSHIP 30
 RANGE 9

2

NO.

LANDMARK BENCHMARK

FOUND
 SET
 RE-SET
 RE-TIED

CORNER IDENTITY: N¹/₄ Cor; Railroad Spike over Harrison Monument

HEWITT
 CITY, VILLAGE, TOWN

STATE PLANE COORDINATE: N: _____

ZONE: _____ E: _____

ELEVATION - (FEET): _____ DATUM: _____

THETA ANGLE: _____ WEATHER: _____

DATE OF SURVEY: 2-5-87 TEMPERATURE: _____ °F

SURVEY PARTY: Nowaczyk, Krueger

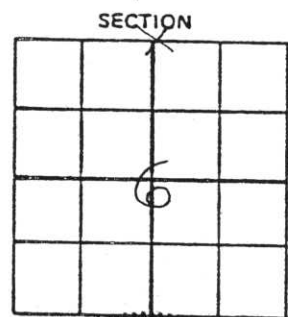

BASIS FOR MONUMENT LOCATION:

(DESCRIBE METHOD OF SURVEY AND CORNER AUTHENTICATION)

Re-tied corner because of the need to update and add new ties. Had been tied by Abendroth in 1979.

SEAL

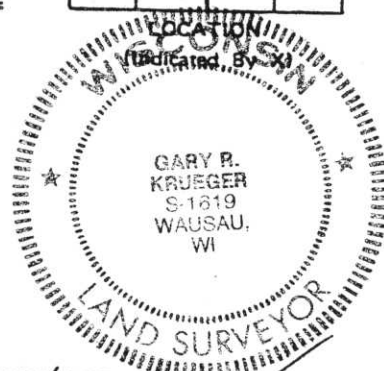

CERTIFIED CORRECT:

Gary R. Krueger
 Gary R. Krueger RLS NO. 1619

DATE: 2-6-87 Registered Land Surveyor

FIELD BOOK NO. _____ PAGE NO. _____

COMPANY SURVEYING SPECIALISTS

TIE SKETCH:

SHOW MINIMUM OF FOUR (4) HORIZONTAL TIE DISTANCES TO FIXED WITNESS MONUMENTS. DESCRIBE ALL MONUMENTS FOUND OR SET. CORRECT ALL DISTANCES SHOWN TO STANDARD TEMPERATURE OF 68° F.

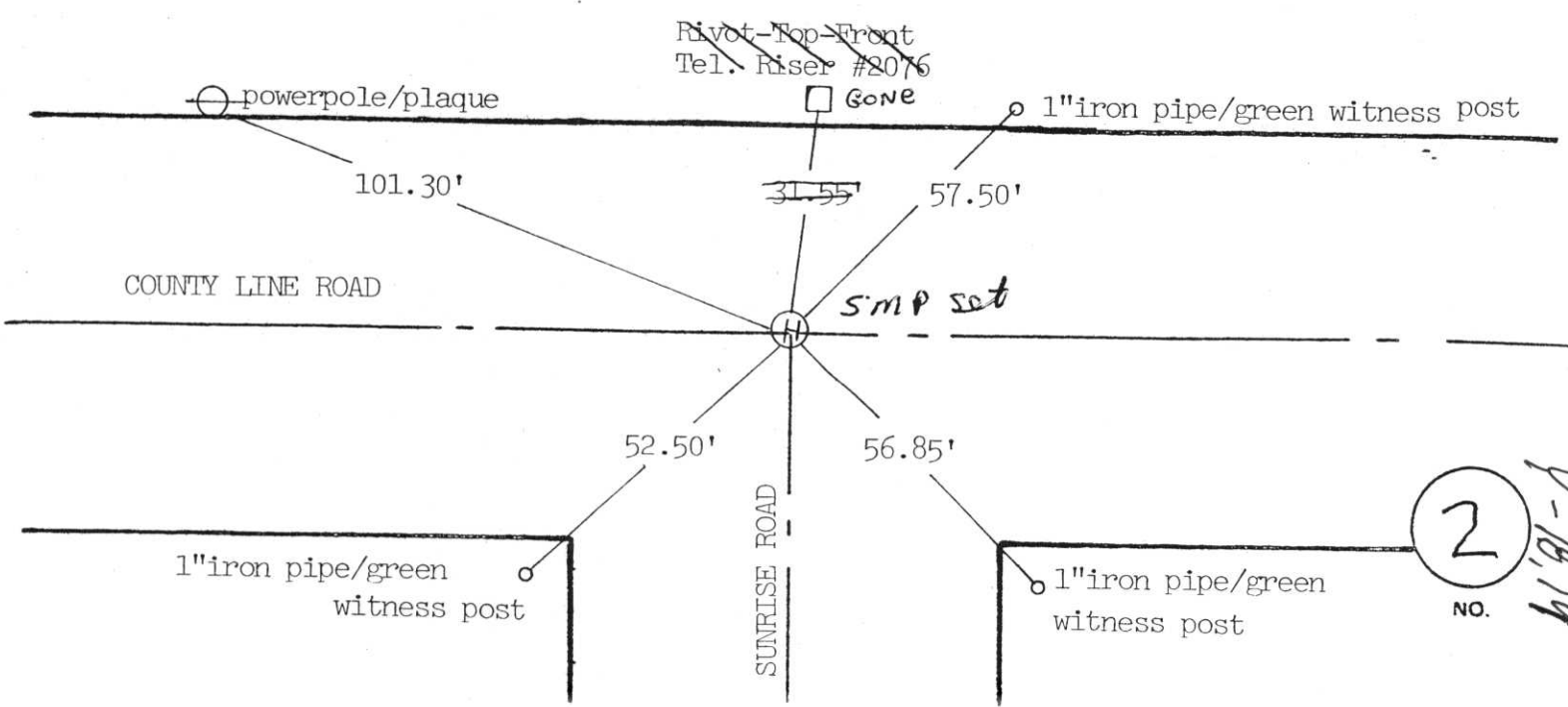

2

NO. *61' 81-1*