

# LINCOLN COUNTY U.S. PUBLIC LAND SURVEY MONUMENT LOCATION RECORD

CORNER NUMBER 343186

SECTION 34

TOWNSHIP 31 NORTH

RANGE 8 EAST

PINE RIVER

CITY, VILLAGE, TOWN

SECTION

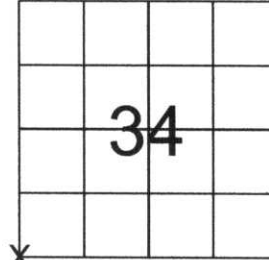

LOCATION  
(Indicated By X)

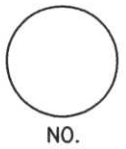

LANDMARK       BENCHMARK \_\_\_\_\_  
CORNER IDENTITY: SOUTHWEST CORNER

FOUND   
SET   
RESET   
RE-TIED

LINCOLN COUNTY COORDINATE: N: 100368.07  
E: 444509.68

ELEVATION-(FEET): \_\_\_\_\_ DATUM: \_\_\_\_\_

WEATHER: PARTLY CLOUDY

DATE OF SURVEY: 10-12-05 TEMPERATURE: 50 °F

SURVEY PARTY: NATHAN WINCENTSEN, KEITH WALKOWSKI

## BASIS FOR MONUMENT LOCATION:

(DESCRIBE METHOD OF SURVEY AND CORNER AUTHENTICATION)

DUG FOR SOUTHWEST CORNER WITH COUNTY GRADALL, FOUND NO EVIDENCE OF CORNER OR OCCUPATION. REESTABLISHED SOUTHWEST CORNER AT CENTERLINE OF COUNTY ROAD "X" AND PROPORTIONED DISTANCE BETWEEN THE NORTHWEST CORNER OF SECTION 6, T30N, R9E. AND THE SOUTHEAST CORNER OF SECTION 34, T31N, R8E. THIS LOCATION MATCHES ORIGINAL CHAINAGE TO THE WEST WITHIN 1 FOOT. PERPETUATED CORNER AS SHOWN BELOW.



CERTIFIED CORRECT:

Keith J. Walkowski  
KEITH J. WALKOWSKI  
Registered Land Surveyor  
DATE: Jan. 4th, 2006

FIELD BOOK NO. PINE RIVER PAGE NO. 18

COMPANY RIVERSIDE LAND SURVEYING LLC

## TIE SKETCH:

SHOW MINIMUM OF FOUR (4) HORIZONTAL TIE DISTANCES TO FIXED WITNESS MONUMENTS. DESCRIBE ALL MONUMENTS FOUND OR SET. CORRECT ALL DISTANCES SHOWN TO STANDARD TEMPERATURE OF 68° F.

- SET BERNSTEN
- SET 3/4" REBAR WITH ALUMINUM CAPS
- VINYL SURVEY MARKER POST

NOTE

- ALL BEARINGS ARE FROM A HAND HELD MAGNETIC COMPASS
- THIS DRAWING IS NOT TO SCALE

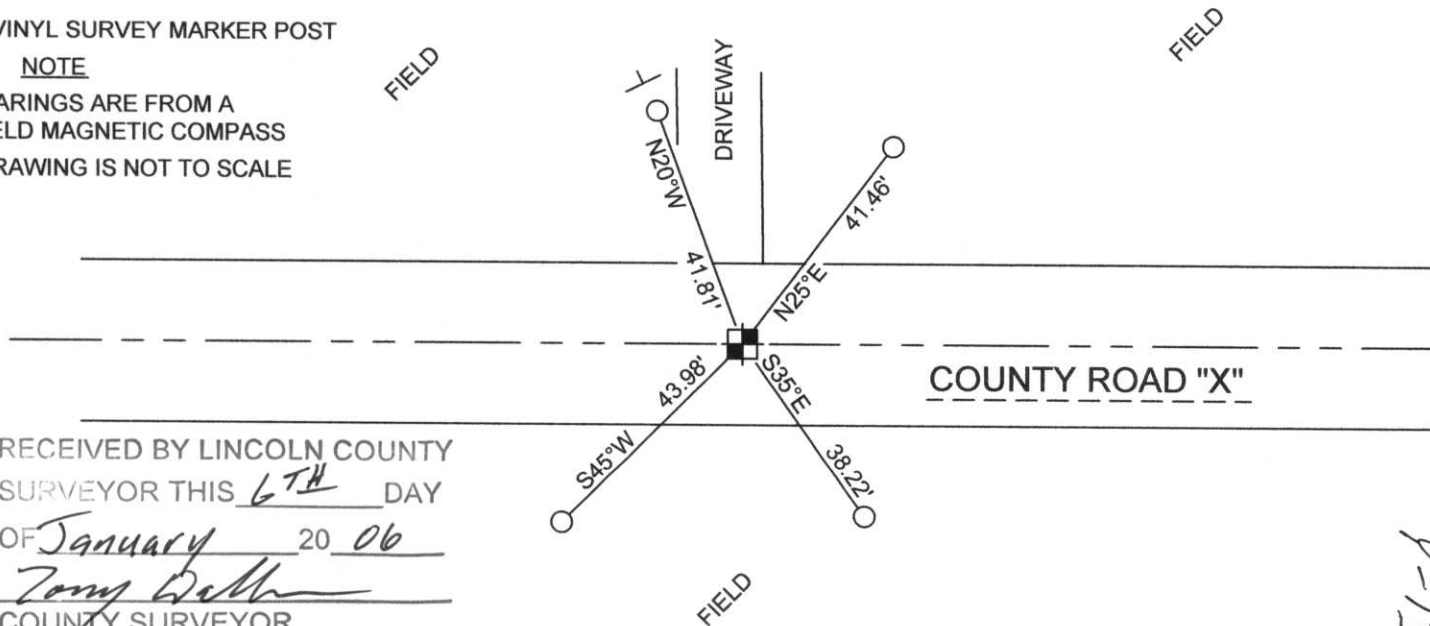

RECEIVED BY LINCOLN COUNTY SURVEYOR THIS 6TH DAY OF January 20 06  
Tom Walkowski  
COUNTY SURVEYOR