

**MARATHON COUNTY U.S. PUBLIC LAND
SURVEY MONUMENT LOCATION RECORD**

SECTION 1
TOWNSHIP 30
RANGE 8
TEXAS
CITY, VILLAGE, TOWN _____

13
NO.

LANDMARK BENCHMARK
CORNER IDENTIFY: 1" iron pipe NE COR.
STATE PLANE COORDINATE: N: _____
ZONE: _____ E: _____
ELEVATION - (FEET): _____ DATUM: _____
THETA ANGLE: _____ WEATHER: _____
DATE OF SURVEY: 5-25-84 TEMPERATURE: _____ °F
SURVEY PARTY: C. NOWACZYK J. LEMMA

FOUND
SET
RE-SET
RE-TIED

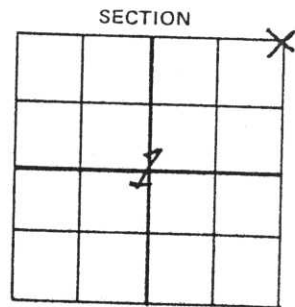

BASIS FOR MONUMENT LOCATION:

(DESCRIBE METHOD OF SURVEY AND CORNER AUTHENTICATION)

RE-ESTABLISHED FROM TOWN REMONUMENT NOTES AND COUNTY HWY. NOTES. DUG FOR SEAL DID FIND.



CERTIFIED CORRECT
Chester J. Nowaczyk
CHESTER J. NOWACZYK S 1143
Registered Land Surveyor
DATE: _____

FIELD BOOK NO. _____ PAGE NO. _____
COMPANY _____

TIE SKETCH:

SHOW MINIMUM OF THREE (3) HORIZONTAL TIE DISTANCES TO FIXED WITNESS MONUMENTS. DESCRIBE ALL MONUMENTS FOUND OR SET. CORRECT ALL DISTANCES SHOWN TO STANDARD TEMPERATURE OF 68° F.

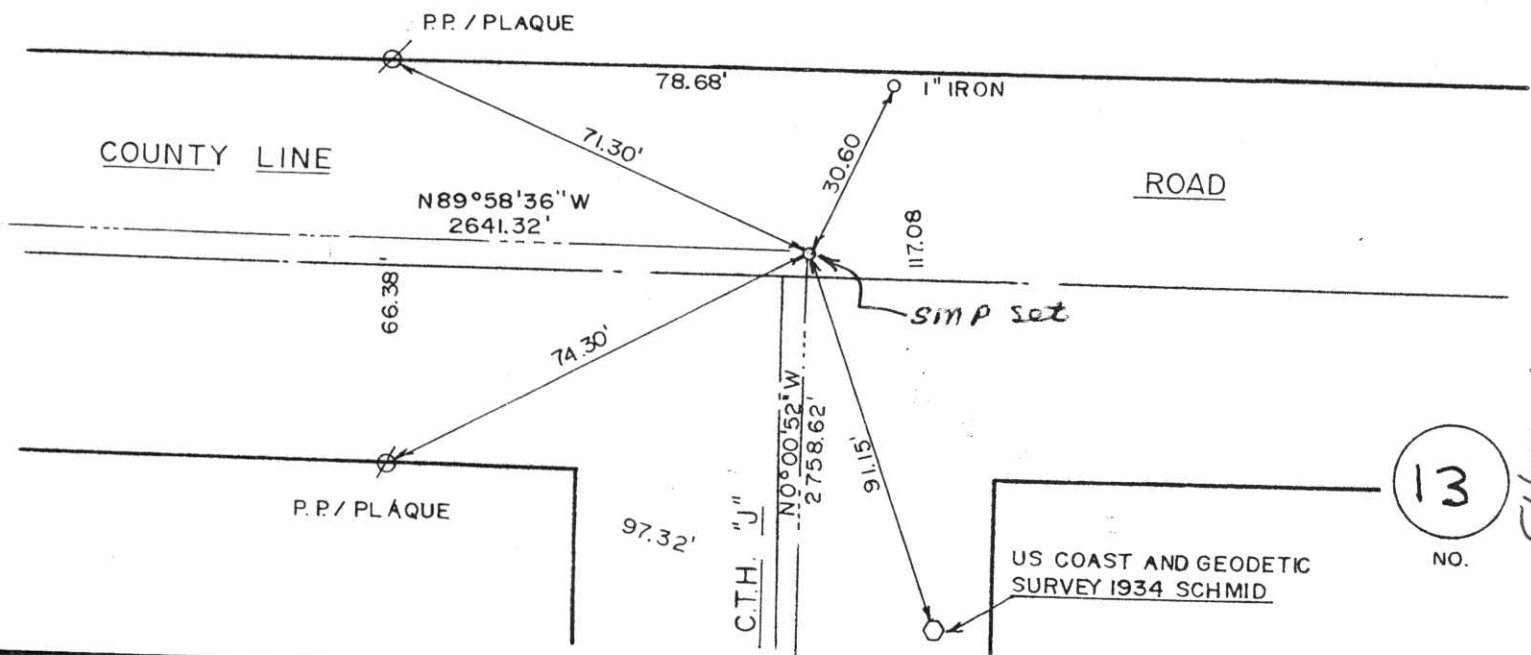

13
NO.

4-12-13