

MARATHON COUNTY U.S. PUBLIC LAND SURVEY MONUMENT LOCATION RECORD

SECTION 1
TOWNSHIP 30
RANGE 8

12
NO.

LANDMARK BENCHMARK
CORNER IDENTITY: PK NAIL (FOUND)

FOUND
SET
RE-SET
RE-TIED

TEXAS
CITY, VILLAGE, TOWN

STATE PLANE COORDINATE: N: _____
ZONE: _____ E: _____
ELEVATION - (FEET): _____ DATUM: _____
THETA ANGLE: _____ WEATHER: Windy
DATE OF SURVEY: Jan 3, 1995 TEMPERATURE: 0 °F
SURVEY PARTY: L.H. Mosher, Don Buza

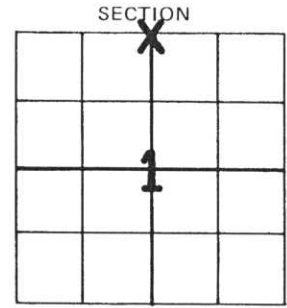

LOCATION
(Indicated By X)



BASIS FOR MONUMENT LOCATION:

(DESCRIBE METHOD OF SURVEY AND CORNER AUTHENTICATION)

Recovered intact corner of record, a PK Nail. Position verified as correct by checking existing ties and from measurements taken to Northwest corner, West 1/4 corner and Southwest corner; all in Section 2 and also the East 1/4 corner of Section 11.



CERTIFIED CORRECT:

LaVerne H. Mosher

FIELD BOOK NO. _____ PAGE NO. _____
COMPANY LHM SURVEYING

Registered Land Surveyor
DATE: January 11, 1995

TIE SKETCH:

SHOW MINIMUM OF FOUR (4) HORIZONTAL TIE DISTANCES TO FIXED WITNESS MONUMENTS. DESCRIBE ALL MONUMENTS FOUND OR SET. CORRECT ALL DISTANCES SHOWN TO STANDARD TEMPERATURE OF 68° F.

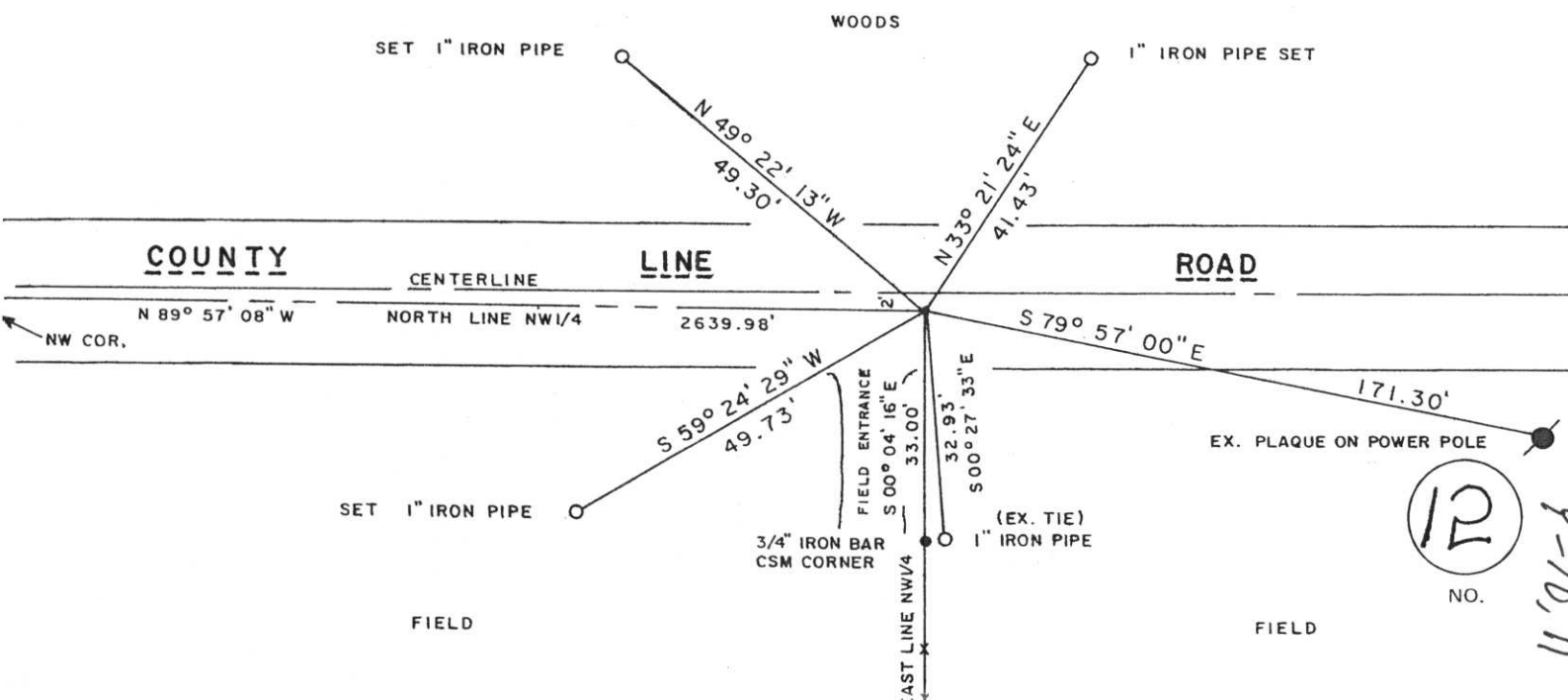

12
NO.

11-10-11