

**MARATHON COUNTY U.S. PUBLIC LAND  
SURVEY MONUMENT LOCATION RECORD**

SECTION 2  
TOWNSHIP 30  
RANGE 8

10  
NO.

LANDMARK  BENCHMARK \_\_\_\_\_  
CORNER IDENTITY: RR Spike  
STATE PLANE COORDINATE: N: \_\_\_\_\_  
ZONE: \_\_\_\_\_ E: \_\_\_\_\_  
ELEVATION - (FEET): \_\_\_\_\_ DATUM: \_\_\_\_\_  
THETA ANGLE: \_\_\_\_\_ WEATHER: Cloudy  
DATE OF SURVEY: May 5, 1983 TEMPERATURE: 50 °F  
SURVEY PARTY: L. Mosher, R. Engelman

FOUND   
SET   
RE-SET   
RE-TIED

TEXAS  
CITY, VILLAGE, TOWN \_\_\_\_\_

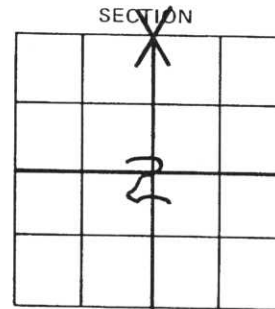

LOCATION  
(Indicated By X)



**BASIS FOR MONUMENT LOCATION:**

(DESCRIBE METHOD OF SURVEY AND CORNER AUTHENTICATION)

Corner had been dug for with backhoe by county surveyor in June, 1980. No <sup>SEAL</sup> evidence of corner was found at that thime. Corner point established from traverse of Section 2-30-8, the NE $\frac{1}{4}$  of Section 11-30-8 and Section 32-31-8, Lincoln County. A RR spike was set at corner.



FIELD BOOK NO. \_\_\_\_\_ PAGE NO. \_\_\_\_\_  
COMPANY LHM Surveying

CERTIFIED CORRECT:

Laverne H. Mosher

Registered Land Surveyor  
DATE: May 6, 1983

**TIE SKETCH:**

SHOW MINIMUM OF THREE (3) HORIZONTAL TIE DISTANCES TO FIXED WITNESS MONUMENTS.  
DESCRIBE ALL MONUMENTS FOUND OR SET. CORRECT ALL DISTANCES SHOWN TO STANDARD TEMPERATURE OF 68° F.

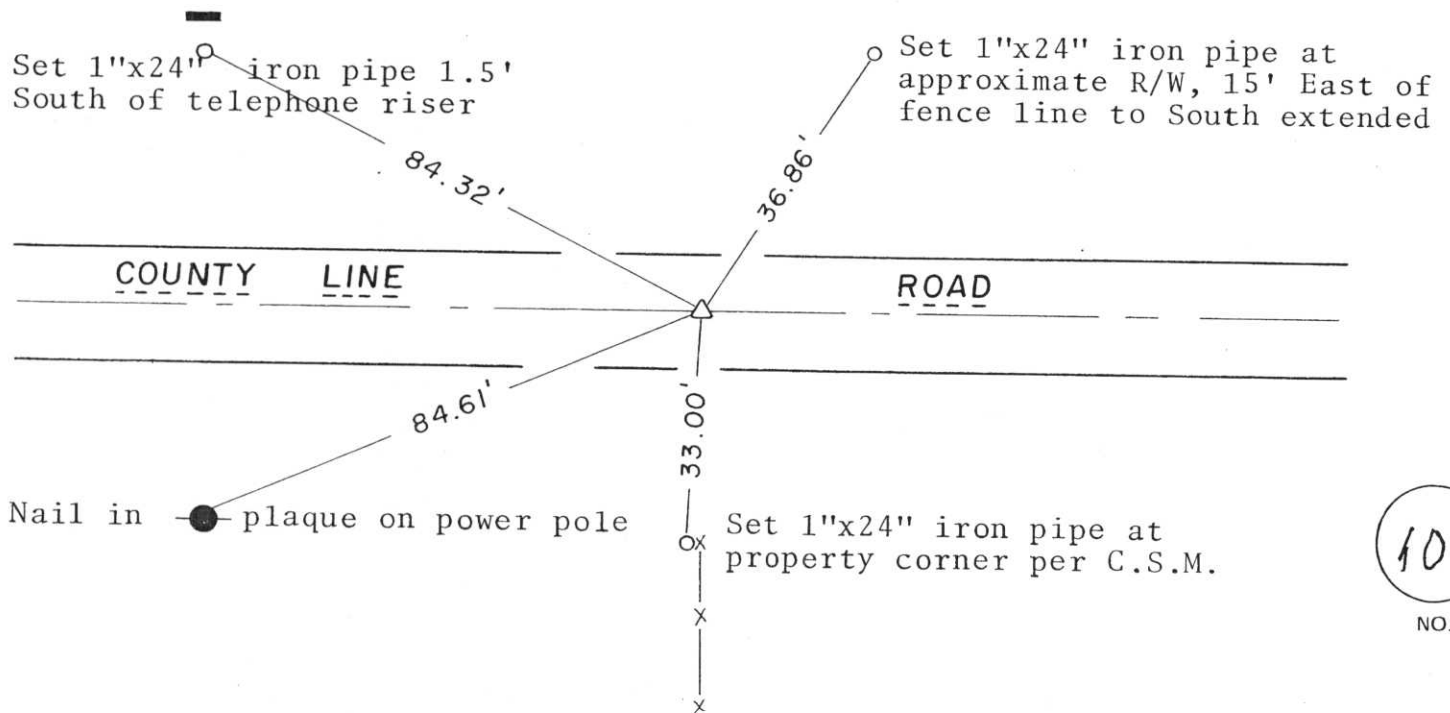

4-6-7  
10  
NO.