

LINCOLN COUNTY U.S. PUBLIC LAND SURVEY MONUMENT LOCATION RECORD

CORNER NUMBER 343182
 SECTION 34
 TOWNSHIP 31 NORTH
 RANGE 8 EAST
 PINE RIVER
 CITY, VILLAGE, TOWN

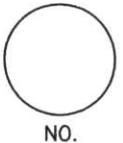

LANDMARK BENCHMARK _____
 CORNER IDENTITY: NORTH 1/4 CORNER FOUND SET
 LINCOLN COUNTY COORDINATE: N: 105677.32 RESET
 E: 447119.44 RE-TIED
 ELEVATION-(FEET): _____ DATUM: _____
 WEATHER: PARTLY CLOUDY
 DATE OF SURVEY: 10-11-05 TEMPERATURE: 60 °F
 SURVEY PARTY: NATHAN WINCENTSEN, KEITH WALKOWSKI

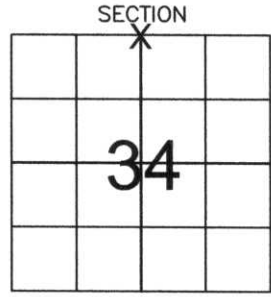

LOCATION (Indicated By X)



BASIS FOR MONUMENT LOCATION:
 (DESCRIBE METHOD OF SURVEY AND CORNER AUTHENTICATION)

DUG FOR NORTH 1/4 CORNER WITH COUNTY GRADALL AT CENTERLINE AND FENCE LINE INTERSECTION TO 9 FEET BELOW ROAD GRADE, NO EVIDENCE OF CORNER FOUND. ACCEPTED FENCE LINE AND CENTERLINE INTERSECTION AS BEST AVAILABLE EVIDENCE AND SET A BERNSTEN 2' BELOW ROAD GRADE. PERPETUATED CORNER AS SHOWN BELOW.

FIELD BOOK NO. PINE RIVER PAGE NO. 5
 COMPANY RIVERSIDE LAND SURVEYING LLC

CERTIFIED CORRECT:
Keith J. Walkowski
KEITH J. WALKOWSKI
 Registered Land Surveyor
 DATE: Jan. 3RD, 2006

TIE SKETCH: SHOW MINIMUM OF FOUR (4) HORIZONTAL TIE DISTANCES TO FIXED WITNESS MONUMENTS. DESCRIBE ALL MONUMENTS FOUND OR SET. CORRECT ALL DISTANCES SHOWN TO STANDARD TEMPERATURE OF 68° F.

- SET BERNSTEN
- SET 3/4" REBAR WITH ALUMINUM CAPS
- VINYL SURVEY MARKER POST

NOTE

- ALL BEARINGS ARE FROM A HAND HELD MAGNETIC COMPASS
- THIS DRAWING IS NOT TO SCALE

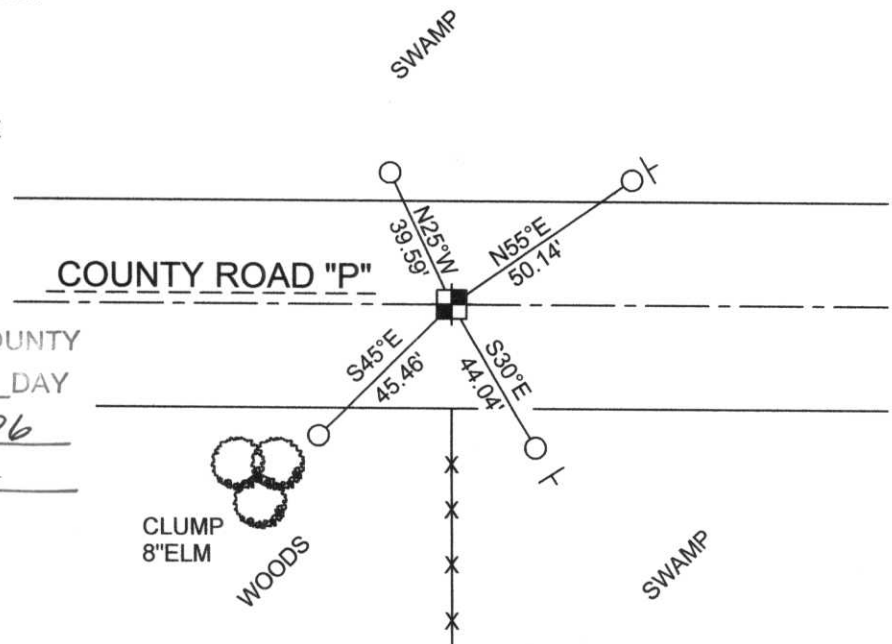

RECEIVED BY LINCOLN COUNTY SURVEYOR THIS 6TH DAY OF January 20 06
Tony Walker
 COUNTY SURVEYOR

11-15

749182

