

CERTIFIED LAND CORNER RESTORATION

Index No. Q-15

State of Wisconsin }
 County of Lincoln } ss.

I Edwin R. Abendroth, do hereby certify that on the 17th day of July, 1981, I found evidence of the S1/4 corner of Section 22 Township 31, North, Range 8 East, Fourth, Principal Meridian, as described hereon; and that from this evidence I established a new monument and accessories as described hereon to perpetuate the original location of this corner.

Resident witnesses:

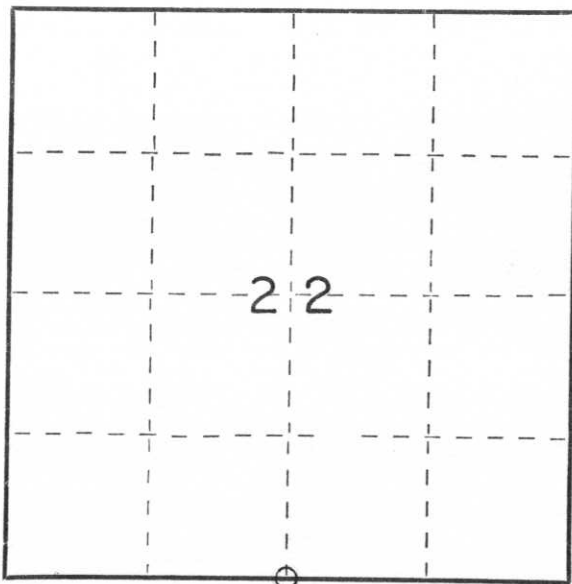

○ = Corner monument restored.

History of original corner establishment:

Original corner was wood post. Granite stone was placed during Lincoln County remonumentation.

Description of corner evidence found:

Found granite stone in place and tied same.

Description of monument and accessories I established to perpetuate the original location of this corner.

BEARINGS REFERENCED TO
 EAST LINE SE 1/4 SEC. 22
 ASSUMED BEARING NORTH

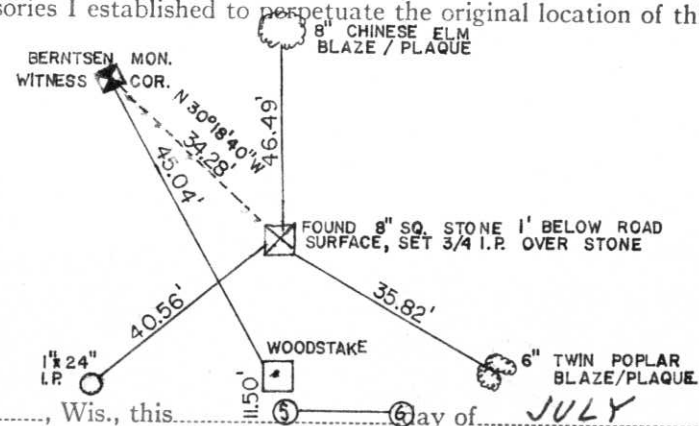

Dated at WAUSAU, Wis., this 24TH day of JULY, 1981.

Signature Edwin R. Abendroth Title SURVEYOR Registration No. S-798
 (County Surveyor, Registered Land Surveyor, or other duly authorized official)

Office of Register of Deeds, County of _____, I hereby certify that the within instrument was filed in this office for record on the _____ day of _____, 19____ at _____ o'clock _____ M.

(Register of Deeds)

By _____ Deputy