

Attachment to Tie Sheet M-13, T31N, R8E

I visited corner on 10/09/2014; Book 6, pg. 91. Monument and all tie distances check with tie sheet dated 01/03/2006.

NOTES

- The SW tie bearing is: **S 78° W**
- The NE Aspen tree is gone. Rebar remains intact. Set Vinyl Marker Post.



Anthony R. Dallman, PLS-2405

Lincoln County Surveyor



LINCOLN COUNTY U.S. PUBLIC LAND SURVEY MONUMENT LOCATION RECORD

CORNER NUMBER 153186

SECTION 15

TOWNSHIP 31 NORTH

RANGE 8 EAST

PINE RIVER

CITY, VILLAGE, TOWN

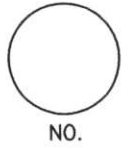

LANDMARK BENCHMARK _____ FOUND SET
 CORNER IDENTITY: SOUTHWEST CORNER RESET
 RE-TIED

LINCOLN COUNTY COORDINATE: N: 116215.06
 E: 444455.85

ELEVATION-(FEET): _____ DATUM: _____

WEATHER: PARTLY CLOUDY

DATE OF SURVEY: 11-11-05 TEMPERATURE: 40 °F

SURVEY PARTY: NATHAN WINCENTSEN, KEITH WALKOWSKI

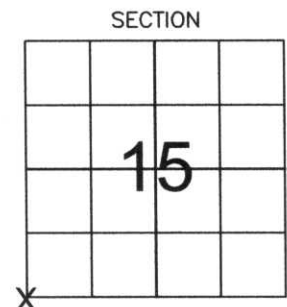

LOCATION (Indicated By X)

BASIS FOR MONUMENT LOCATION:
 (DESCRIBE METHOD OF SURVEY AND CORNER AUTHENTICATION)

DUG FOR SOUTHWEST CORNER WITH COUNTY GRADALL AT CENTERLINE AND FENCE LINE INTERSECTION, FOUND GRANITE STONE 1' BELOW ROAD SURFACE. ACCEPTED STONE AS CORNER AND SET 1" IRON PIPE ALONG THE NORTH SIDE. PERPETUATED CORNER AS SHOWN BELOW.



CERTIFIED CORRECT:
Keith J. Walkowski
KEITH J. WALKOWSKI
 Registered Land Surveyor
 DATE: Jan. 31st, 2006

FIELD BOOK NO. PINE RIVER PAGE NO. 33
 COMPANY RIVERSIDE LAND SURVEYING LLC

TIE SKETCH: SHOW MINIMUM OF FOUR (4) HORIZONTAL TIE DISTANCES TO FIXED WITNESS MONUMENTS. DESCRIBE ALL MONUMENTS FOUND OR SET. CORRECT ALL DISTANCES SHOWN TO STANDARD TEMPERATURE OF 68° F.

- FOUND GRANITE STONE
- SET 3/4" REBAR WITH ALUMINUM CAPS
- VINYL SURVEY MARKER POST

NOTE

- ALL BEARINGS ARE FROM A HAND HELD MAGNETIC COMPASS
- THIS DRAWING IS NOT TO SCALE

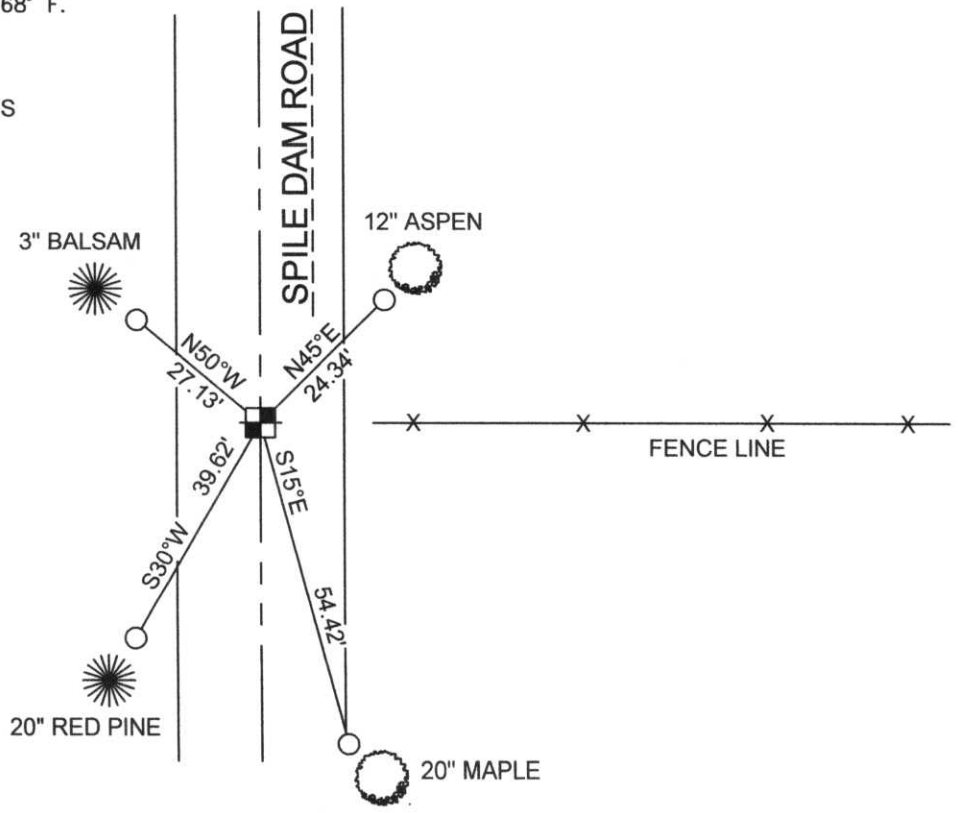

RECEIVED BY LINCOLN COUNTY SURVEYOR THIS 6th DAY OF January 20 06
Tony Bell
 COUNTY SURVEYOR

M-13

153186

