

LINCOLN COUNTY U.S. PUBLIC LAND SURVEY MONUMENT LOCATION RECORD

CORNER NUMBER 163184
 SECTION 16
 TOWNSHIP 31 NORTH
 RANGE 8 EAST

PINE RIVER
 CITY, VILLAGE, TOWN

LANDMARK BENCHMARK
 CORNER IDENTITY: WEST 1/4 CORNER

FOUND
 SET
 RESET
 RE-TIED

LINCOLN COUNTY COORDINATE: N: 118875.20
 E: 439216.93

ELEVATION-(FEET): _____ DATUM: _____

WEATHER: PARTLY CLOUDY

DATE OF SURVEY: 10-17-05 TEMPERATURE: 45 °F

SURVEY PARTY: NATHAN WINCENTSEN, KEITH WALKOWSKI

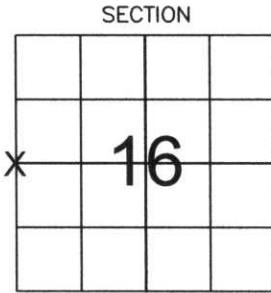

LOCATION
(Indicated By X)

BASIS FOR MONUMENT LOCATION:

(DESCRIBE METHOD OF SURVEY AND CORNER AUTHENTICATION)

DUG FOR WEST 1/4 CORNER WITH COUNTY GRADALL AT CENTERLINE AND FENCE LINE INTERSECTION, FOUND NO EVIDENCE OF CORNER. ACCEPTED CENTERLINE AND FENCE LINE INTERSECTION AS BEST AVAILABLE EVIDENCE AND SET BERNSTEN 8" BELOW ROAD GRADE. PERPETUATED CORNER AS SHOWN BELOW.



CERTIFIED CORRECT:
Keith J. Walkowski
KEITH J. WALKOWSKI
 Registered Land Surveyor
 DATE: Jan. 3RD, 2006

FIELD BOOK NO. PINE RIVER PAGE NO. 31

COMPANY RIVERSIDE LAND SURVEYING LLC

TIE SKETCH:

SHOW MINIMUM OF FOUR (4) HORIZONTAL TIE DISTANCES TO FIXED WITNESS MONUMENTS. DESCRIBE ALL MONUMENTS FOUND OR SET. CORRECT ALL DISTANCES SHOWN TO STANDARD TEMPERATURE OF 68° F.

- SET BERNSTEN
- SET 3/4" REBAR WITH ALUMINUM CAPS
- VINYL SURVEY MARKER POST

NOTE

- ALL BEARINGS ARE FROM A HAND HELD MAGNETIC COMPASS
- THIS DRAWING IS NOT TO SCALE

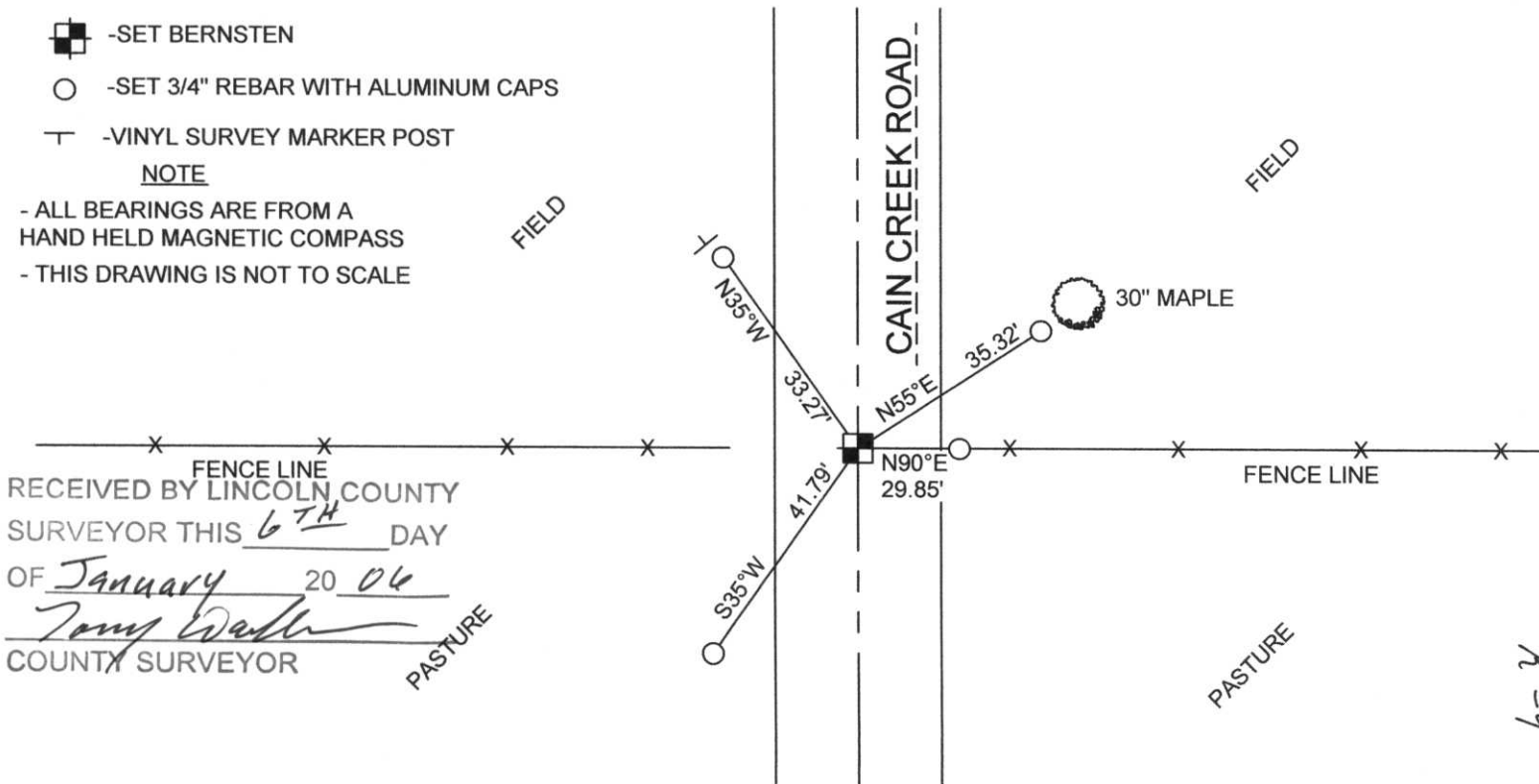

RECEIVED BY LINCOLN COUNTY SURVEYOR THIS 6TH DAY OF January 20 06
Tony Walsh
 COUNTY SURVEYOR