

LINCOLN COUNTY U.S. PUBLIC LAND SURVEY MONUMENT LOCATION RECORD

CORNER NUMBER 113188

SECTION 11

TOWNSHIP 31 NORTH

RANGE 8 EAST

PINE RIVER

CITY, VILLAGE, TOWN

SECTION

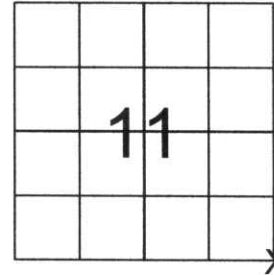

LOCATION
(Indicated By X)

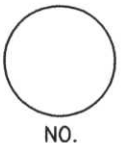

LANDMARK BENCHMARK _____
 FOUND SET
 CORNER IDENTITY: SOUTHEAST CORNER SECTION 11 RESET
 RE-TIED

LINCOLN COUNTY COORDINATE: N: 121486.47
 E: 455046.25

ELEVATION-(FEET): _____ DATUM: _____

WEATHER: PARTLY CLOUDY

DATE OF SURVEY: 10-12-05 TEMPERATURE: 45 °F

SURVEY PARTY: NATHAN WINCENTSEN, KEITH WALKOWSKI

BASIS FOR MONUMENT LOCATION:
 (DESCRIBE METHOD OF SURVEY AND CORNER AUTHENTICATION)

DUG FOR SOUTHEAST CORNER WITH COUNTY GRADALL, RECOVERED GRANITE STONE ±1.5' BELOW ROAD GRADE, 1' EAST OF CENTERLINE OF OXBO CREEK ROAD AND 2' SOUTH OF THE CENTERLINE OF SPRING BROOK AVENUE. ACCEPTED STONE AS CORNER LOCATION AND SET 1" IRON PIPE ON NORTH SIDE OF STONE. PERPETUATED CORNER AS SHOWN BELOW.



CERTIFIED CORRECT:
Keith J. Walkowski
KEITH J. WALKOWSKI
 Registered Land Surveyor
 DATE: Jan, 3RD, 2006

FIELD BOOK NO. PINE RIVER PAGE NO. 17

COMPANY RIVERSIDE LAND SURVEYING LLC

TIE SKETCH: SHOW MINIMUM OF FOUR (4) HORIZONTAL TIE DISTANCES TO FIXED WITNESS MONUMENTS. DESCRIBE ALL MONUMENTS FOUND OR SET. CORRECT ALL DISTANCES SHOWN TO STANDARD TEMPERATURE OF 68° F.

- FOUND GRANITE STONE
- SET 3/4" REBAR WITH ALUMINUM CAPS
- VINYL SURVEY MARKER POST

NOTE

- ALL BEARINGS ARE FROM A HAND HELD MAGNETIC COMPASS
- THIS DRAWING IS NOT TO SCALE

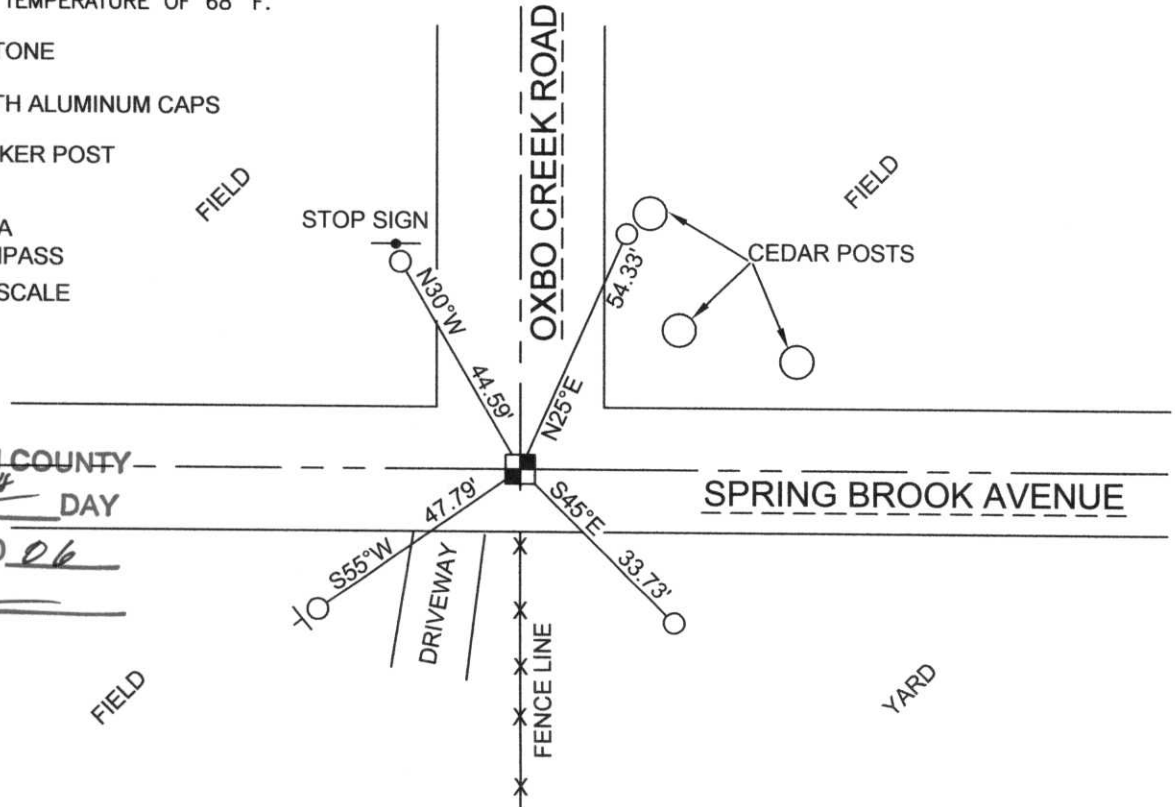

RECEIVED BY LINCOLN COUNTY SURVEYOR THIS 6TH DAY OF January 20 06
Tommy Dalk
 COUNTY SURVEYOR



113188