

U.S. PUBLIC LAND SURVEY MONUMENT RECORD

Note: This form is intended and designed to fulfill all requirements of Wisconsin Administrative Code, Chapter A-E 7.08, U.S. Public Land Survey Monument Record (3) (a) (b) (c) (d) (e) (f) (g) (h) (i). An additional sheet may be added if necessary to conform with said requirements.

(a) Corner location: Township 31 North
 Range 8 East
 Town/~~City/Village~~ Pine River
 County Lincoln

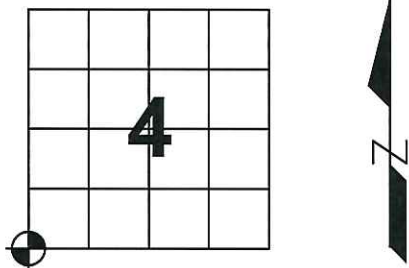

(b) (f) (g) (h) Description of monument found at this corner and if it was accepted, state all evidence (material, testimonial, occupational, plats, records, other monuments) used as basis for accepting. If not accepted or if nothing was found, state evidence used as basis for establishing location. If reestablished through lost corner proportionate methods, indicate all monuments, distances and directions used to establish.

- Feb. 1852 – Ellis, A. G.; Ellis, F. S. Set post common to Sections 4, 5, 8, and 9. Sugar 9 N25°E 21 lks
 Birch 18 N79°W 22 lks
- Sep. 1977 – Kelly, William F. Located 6"X6" Granite Monument in Road.
- May 2012 – Dallman, Anthony R. Found 6"X6" Granite Monument 3' East of centerline Cane Creek Road.
 Down 29" below road surface. Witnessed as shown below:

(c) (d) (e) Plan view of corner with ties to at least 4 witness monuments. If in disagreement with previously established corner, show the distance between the two corners and also indicate the ties to the disputed corner.

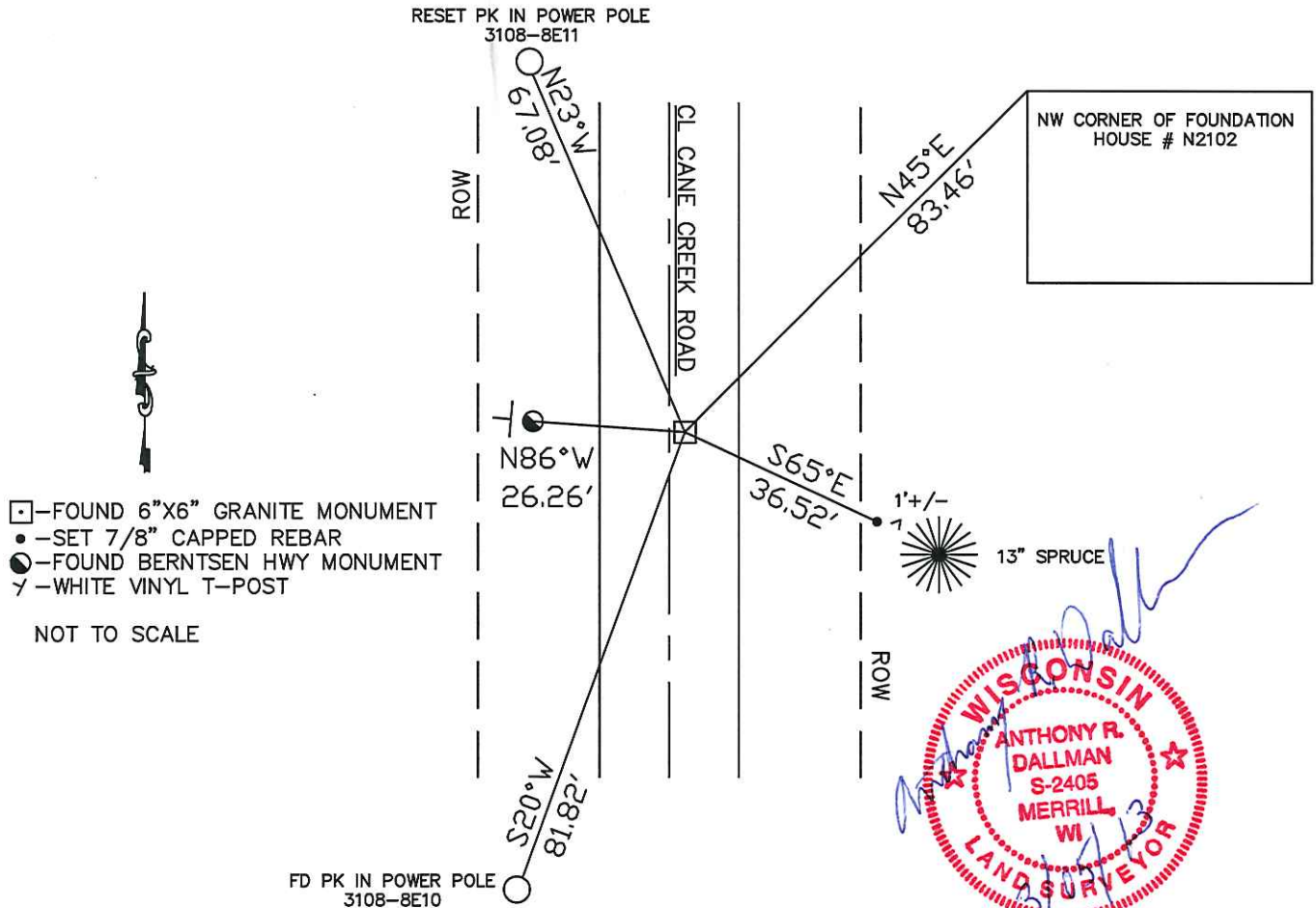

(i) I, Anthony R. Dallman

(type or print name) certify that the corner location on this record was determined by me or under my direction and control and that this U.S. Public Land Survey Monument Record is correct and complete to the best of my knowledge and belief.

Anthony R. Dallman
 Signature

3/05/13
 Date

Index No. E-9

CERTIFIED LAND CORNER RESTORATION

Index No. E-9

State of Wisconsin }
County of LINCOLN } ss.

I WILLIAM F. KELLY, do hereby certify that on the 23RD day of SEPTEMBER, 1977, I found evidence of the SECTION corner of SECTIONS 5, 4, 8, 9 Township 31, North, Range 8 E, Fourth Principal Meridian, as described hereon; and that from this evidence I established a new monument and accessories as described hereon to perpetuate the original location of this corner.

Resident witnesses:

.....
.....
.....

History of original corner establishment:

GRANITE SET ON RESURVEY OF AREA IN 1920'S.

Description of corner evidence found:

LOCATED 6x6 GRANITE MONUMENT IN ROAD.



William F. Kelly
9-23-77

Description of monument and accessories I established to perpetuate the original location of this corner.

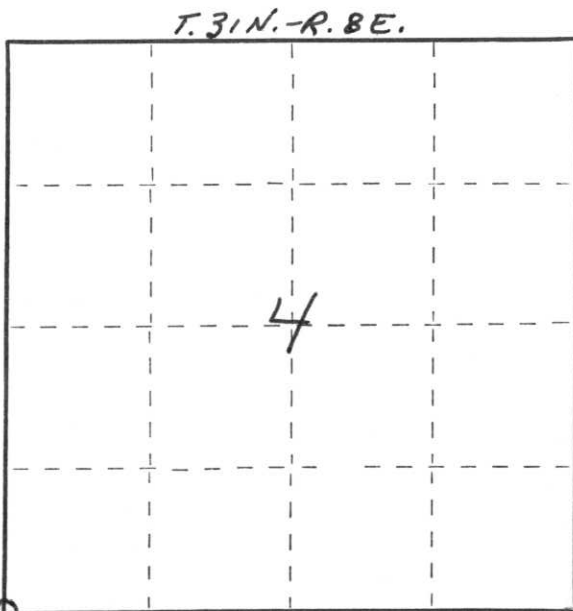
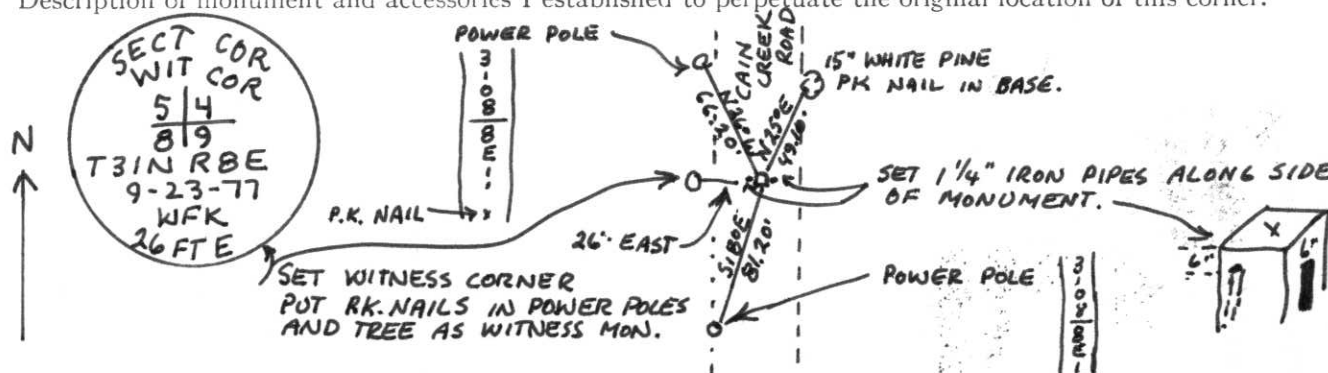

○ = Corner monument restored.

Dated at ELCHO, Wis., this 23RD day of SEPTEMBER, 1977

Signature William F. Kelly Title REGISTERED LAND SURVEYOR Registration No. S1098
(County Surveyor, Registered Land Surveyor, or other duly authorized official)

Office of Register of Deeds, County of _____, I hereby certify that the within instrument was filed in this office for record on the _____ day of _____, 19____ at _____ o'clock _____ M.

.....
(Register of Deeds)

By _____ Deputy









