

**MARATHON COUNTY U.S. PUBLIC LAND
SURVEY MONUMENT LOCATION RECORD**

SECTION 4
TOWNSHIP 30N
RANGE 8E
Texas
TOWN

7
NO.

LANDMARK BENCHMARK
CORNER IDENTITY: NE COR
STATE PLANE COORDINATE: N: _____
ZONE: _____ E: _____
ELEVATION - (FEET): _____ DATUM: _____
THETA ANGLE: _____ WEATHER: _____
DATE OF SURVEY: 6-10-92 TEMPERATURE: _____ °F
SURVEY PARTY: JIM GRIESBACH

FOUND
SET
RE-SET
RE-TIED

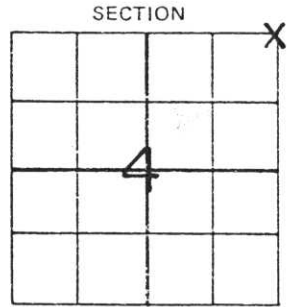

LOCATION
(Indicated By X)



BASIS FOR MONUMENT LOCATION:

(DESCRIBE METHOD OF SURVEY AND CORNER AUTHENTICATION)

Granite stone originally set in 1900. Dug for and found on January 10, 1984 by Laverne H. Mosher. Retied due to road reconstruction in June 1992 by Jim Griesbach of Marathon Co. Highway Dept. No monument set at corner location at this time.

SEAL

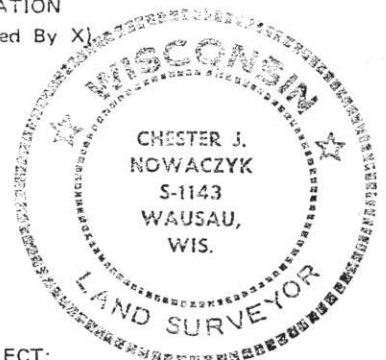

CERTIFIED CORRECT:

Chester J. Nowaczyk

Registered Land Surveyor

DATE: 1-14-93

FIELD BOOK NO. _____ PAGE NO. _____

COMPANY HIGHWAY DEPT.

TIE SKETCH:

SHOW MINIMUM OF FOUR (4) HORIZONTAL TIE DISTANCES TO FIXED WITNESS MONUMENTS. DESCRIBE ALL MONUMENTS FOUND OR SET. CORRECT ALL DISTANCES SHOWN TO STANDARD TEMPERATURE OF 68° F. ALL IRON

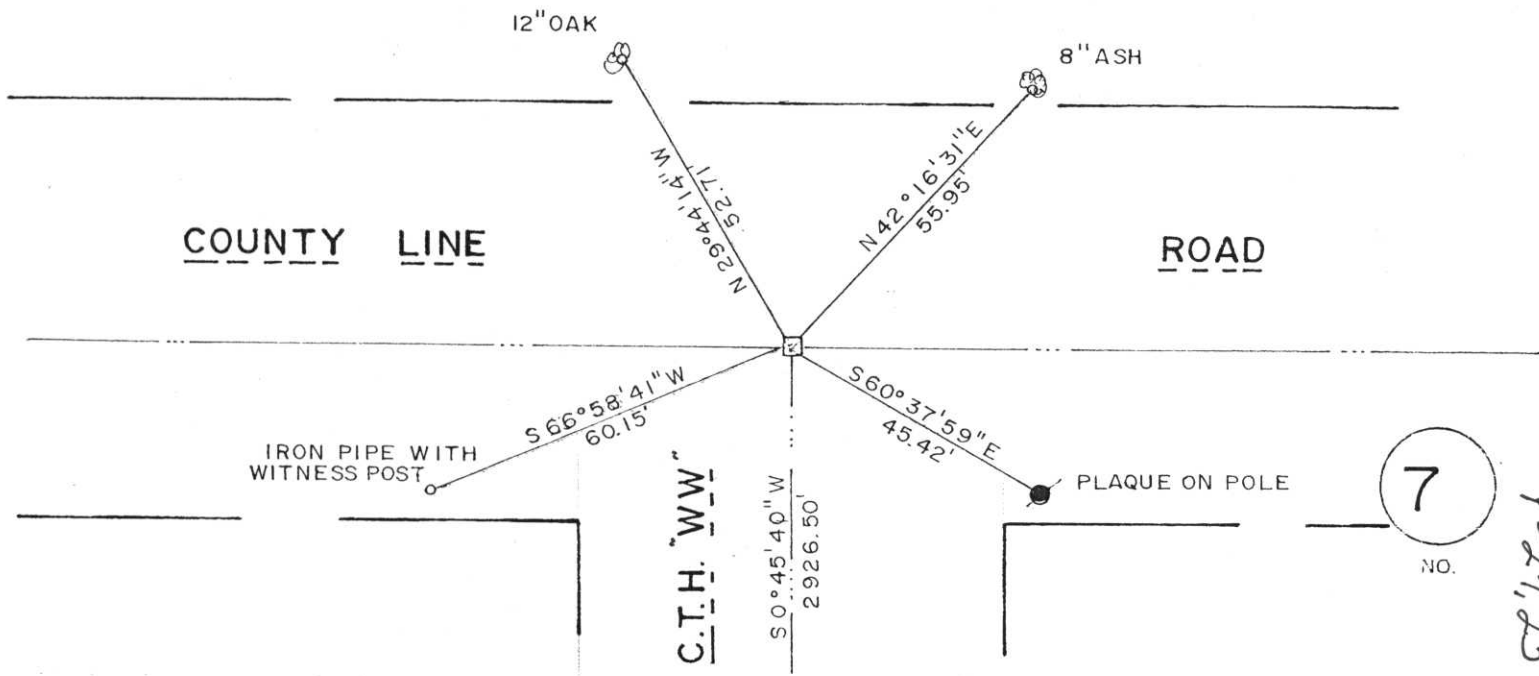

7
NO.

1-24-93